

LICENSING SUB COMMITTEE AGENDA

Tuesday, 3 July 2018 at 12.00 pm in the Saltwell Room - Civic Centre

From the Chief Executive, Sheena Ramsey

Item	Business
------	----------

1	Application for a Premises Licence (Pages 3 - 134)
----------	---

	Report of the Strategic Director, Communities and Environment
--	---

This page is intentionally left blank

TITLE OF REPORT: **Application for a Premises Licence:**
Taco Bell, Clasper Way, Swalwell, NE16 3BE

REPORT OF: **Strategic Director, Communities & Environment:**
Licensing Officer

1. **PURPOSE OF THE REPORT**

The Sub-Committee is asked to consider the application from Northgate Fast Food Limited for a new Premises Licence for Taco Bell, Clasper Way, Swalwell, NE16 3BE following receipt of representation from the Licensing Authority, Northumbria Police and Public Health.

2. **BACKGROUND**

The Application

This report relates to an application by Northgate Fast Food Limited (The Applicant) for a new Premises Licence for Taco Bell, Clasper Way, Swalwell, NE16 3BE. The application is attached at Appendix 1.

The application for a new Premises Licence under s17 of the Licensing Act 2003 is for the supply of alcohol (both on and off the premises), the provision of late night refreshment and the provision of regulated entertainment at the following times:

Supply of Alcohol (both on and off the premises)

Monday- Sunday: 10:00-04:00

New Years Eve: 10:00 to New Years Day terminal hour

Provision of late night refreshment

Monday- Sunday: 23:00-04:00

Provision of regulated entertainment (exhibition of films)

Monday- Sunday: 10:00-04:00

The application was advertised at the premises and in the local press.

Conditions

The Licensing Authority may attach conditions to any licence which are appropriate for the promotion of the Licensing Objectives. A copy of the Model Pool of Conditions from Gateshead Council's Statement of Licensing Policy is attached as Appendix 1.1 that relate to the application.

3. **REPRESENTATIONS**

The following representations were received:

- Licensing Authority (Appendix 2)
- Northumbria Police (Appendix 2.1)
- Public Health (Appendix 2.2)

4. PARTIES

The Parties to the hearing will be:

- a) A representative from Northgate Fast Food Limited (The Applicant) and a Solicitor from John Gaunt & Partners;
- b) Licensing Authority;
- c) Northumbria Police;
- d) Public Health.

5. FOR CONSIDERATION

The areas for consideration by the Sub-Committee are:

- The application for a Premises Licence;
- The representations;
- Whether or not the application should be granted; and
- The conditions to be attached to the Premises Licence (if granted).

6. THE POLICY & GUIDANCE

When carrying out its functions the Sub-Committee must have regard to:

- (a) the Statement of Gateshead Council's Licensing Policy, and
- (b) the Amended Guidance (April 2018) issued under Section 182 of the Licensing Act 2003 by the Secretary of State.

Some relevant parts of the Policy and Amended Guidance are reproduced in Appendices 3 and 4. The parties may refer to any part of the Policy and Guidance during the hearing.

An area plan is attached at Appendix 5.

7. FOR DECISION

The Sub-Committee is asked to consider the application, decide whether or not it should be granted, and if relevant, attach such conditions as it deems appropriate for the promotion of the Licensing Objectives.

APPENDICES

Appendix	1	Premises Licence Application
	1.1	Pool of Model Conditions from Gateshead Council's Licensing Policy
Appendix	2	Representation from Licensing Authority
	2.1	Representation from Northumbria Police
	2.2	Representation from Public Health
Appendix	3	Relevant Extracts from Gateshead Council's Licensing Policy
Appendix	4	Relevant Extracts from the Guidance issued under Section 182 of the Licensing Act 2003.
Appendix	5	Area Plan

This page is intentionally left blank

APPENDICES

APPLICATION FOR A NEW PREMISES LICENCE:

Taco Bell, Clasper Way, Swalwell, NE16 3BE

**Application for a premises licence to be granted
under the Licensing Act 2003**

PLEASE READ THE FOLLOWING INSTRUCTIONS FIRST

Before completing this form please read the guidance notes at the end of the form. If you are completing this form by hand please write legibly in block capitals. In all cases ensure that your answers are inside the boxes and written in black ink. Use additional sheets if necessary.

You may wish to keep a copy of the completed form for your records.

We Northgate Fast Food Ltd apply for a premises licence under section 17 of the Licensing Act 2003 for the premises described in Part 1 below (the premises) and we are making this application to you as the relevant licensing authority in accordance with section 12 of the Licensing Act 2003

Part 1 – Premises details

Postal address of premises or, if none, ordnance survey map reference or description	
Taco Bell (Formerly Frankie & Benny's), Clasper Way,	
Post town Swalwell	Post code NE16 3BE

Telephone number of premises (if any)

Non-domestic rateable value of premises £98,000

Part 2 – Applicant Details

Please state whether you are applying for a premises licence as

- a) An individual or individuals* Please tick ✓
☐ please complete section (A)
- b) a person other than an individual*
- | | | |
|---|-------------------------------------|-----------------------------|
| i. as a limited company | <input checked="" type="checkbox"/> | please complete section (B) |
| ii. as a partnership | <input type="checkbox"/> | please complete section (B) |
| iii. as an unincorporated association or | <input type="checkbox"/> | please complete section (B) |
| iv. other (for example a statutory corporation) | <input type="checkbox"/> | please complete section (B) |
- c) a recognised club ☐ please complete section (B)
- d) a charity ☐ please complete section (B)
- e) the proprietor of an educational establishment ☐ please complete section (B)
- f) a health service body ☐ please complete section (B)
- g) a person who is registered under Part 2 of the Care Standards Act 2000 (c14) in respect of an independent hospital ☐ please complete section (B)
- h) the chief officer of police of a police force in England and Wales ☐ please complete section (B)

* If you are applying as a person described in (a) or (b) please confirm:

Please tick ☐ yes

- I am carrying on or proposing to carry on a business which involves the use of the premises for licensable activities; or ☒
- I am making the application pursuant to a
 - Statutory function or ☐
 - A function discharged by virtue of Her Majesty's prerogative ☐

(A) INDIVIDUAL APPLICANTS (fill in as applicable)

Mr ☐ Mrs ☐ Miss ☐ Ms ☐ Other title (For example, Rev) ☐

Surname First names

Date of Birth:	I am 18 years old or over <input type="checkbox"/>
Nationality:	

Current postal address if different from premises address

Post Town Postcode

Daytime contact telephone number

Email address (optional)

Second Individual Applicant (if applicable)

Mr ☐ Mrs ☐ Miss ☐ Ms ☐ Other title (For example, Rev) ☐

Surname First names

Date of Birth:	I am 18 years old or over <input type="checkbox"/>
Nationality:	

Current postal address if different from premises address

Post Town Postcode

Daytime contact telephone number

Email address (optional)

(B) OTHER APPLICANTS

Please provide name and registered address of applicant in full. Where appropriate please give any registered number. In case of a partnership or other joint nature (other than a body corporate), please give the name and address of each party concerned.

Name Northgate Fast Food Ltd
Address 1st Floor, Kirkland House, 11 - 15 Peterborough Road, Harrow, Middlesex, HA1 2AX
Registered number (where applicable) 02841815
Description of applicant (for example, partnership, company, unincorporated association etc.) Private Limited Company
Telephone number (if any)
E-mail address (optional)

Part 3 – Operating Schedule

When do you want the premises licence to start?

Day Month Year

--	--	--	--	--	--	--	--

If you wish the licence to be valid only for a limited period, when do you want it to end?

Day Month Year

--	--	--	--	--	--	--	--

If 5,000 or more people are expected to attend the premises at any one time, please state the number expected to attend.

N/A

Please give a general description of the premises (please read guidance note 1)

This is an existing premises but is subject to redevelopment. It formerly operated as a Frankie & Benny's Restaurant and has an existing Premises Licence (Licence Number 00CH 01018). This application is a new Premises Licence application in respect of our clients proposed development of part of the site as a Taco Bell. The proposal is to develop the site as a Taco Bell restaurant as shown on the plans deposited with the application.

The Licence is sought to allow the sale of alcohol for consumption on or off the premises with food or for consumption off the premises ancillary to a takeaway meal ordered from the premises.

The proposed permitted hours for licensable activities for these premises should be

1. For the sale of alcohol for consumption on and off the premises 10:00 to 04:00 seven days a week.
2. Late night refreshment from 23:00 to 04:00 hours seven days a week.
3. Films to be authorised for use on an occasional basis.
4. Opening hours for the premises will be 09:00 to 04:30 seven days a week.

There will be a drive thru facility as part of the proposal but it is not requested that there be authorisation for the sale of alcohol through the drive thru facility. It is however requested that there be a late night refreshment (food and drink) and non alcoholic drinks (through the drive thru facility shown on the plan.

The appropriate drawings deposited with this application are as follows:-

- Site Location plan numbered PL1/03
- Site Layout plan numbered PL1/02
- Detailed Licensing Plan numbered TBCN(1)110

Please note that the internal public areas shown on the drawings are intended to be used (as required) for all licensable activities.

Please note that the sale of alcohol will be very much ancillary to the principal activity of the premises as being a fast food Mexican restaurant/takeaway.

Stringent management controls in terms of staff training and re-training, the operation of Challenge 21, the maintenance of an incident and refusals record will seek to ensure that the premises will operate with a high standard of management and will not create a public nuisance or result in additional crime, disorder or anti-social behaviour in the area or otherwise undermine the licensing objectives.

The applicant already operates similar premises within Sheffield, Barnsley, Nottingham and Leeds.

These premises do not fall within a Cumulative Impact Policy area.

It is not anticipated the application will adversely impact upon the licensing objectives.

What licensable activities do you intend to carry on from the premises?

(Please see sections 1 and 14 of the Licensing Act 2003 and Schedule 1 and 2 to the Licensing Act 2003)

Please tick ☐ yes**Provision of regulated entertainment (please read guidance note 2)**

- a) Plays (if ticking yes, fill in box A) ☐
- b) Films (if ticking yes, fill in box B) ☒
- c) indoor sporting events (if ticking yes, fill in box C) ☐
- d) boxing or wrestling entertainment (if ticking yes, fill in box D) ☐
- e) live music (if ticking yes, fill in box E) ☐
- f) recorded music (if ticking yes, fill in box F) ☐
- g) performances of dance (if ticking yes, fill in box G) ☐
- h) anything of a similar description to that falling within (e), (f) or (g) (if ticking yes, fill in box H) ☐

Provision of late night refreshment (if ticking yes, fill in box I) ☒**Supply of alcohol** (if ticking yes, fill in box J) ☒**In all cases complete boxes K, L and M****A**

Plays Standard days and timings (please read guidance note 7)			Will the performance of a play take place indoors or outdoors or both – please tick {Y} (please read guidance note 3).	Indoors	
				Outdoors	
				Both	
Day	Start	Finish	Please give further details here (please read guidance note 4)		
Mon					
Tue					
Wed			State any seasonal variations for performing plays (please read guidance note 5)		
Thur					
Fri			Non standard timings. Where you intend to use the premises for the performance of plays at different times to those listed in the column on the left, please list (please read guidance note 6)		
Sat					
Sun					

B

Films Standard days and timings (please read guidance note 7)			Will the exhibition of films take place indoors or outdoors or both – please tick {Y}(please read guidance note 3).	Indoors	
				Outdoors	
				Both	✓
Day	Start	Finish	Please give further details here (please read guidance note 4) Films for customers on the premises on an occasional basis		
Mon	10:00	04:00			
Tue	10:00	04:00			
Wed	10:00	04:00	State any seasonal variations for the exhibition of films (please read guidance note 5)		
Thur	10:00	04:00			
Fri	10:00	04:00			
Sat	10:00	04:00	Non standard timings. Where you intend to use the premises for the exhibition of films at different times to those listed in the column on the left, please list (please read guidance note 6)		
Sun	10:00	04:00			

C

Indoor sporting events Standard days and timings (please read guidance note 7)			Please give further details (please read guidance note 4)		
Day	Start	Finish			
Mon					
Tue			State any seasonal variations for indoor sporting events (please read guidance note 5)		
Wed					
Thur					
Fri			Non standard timings. Where you intend to use the premises for indoor sporting events at different times to those listed in the column on the left, please list (please read guidance note 6)		
Sat					
Sun					

D

Boxing or wrestling entertainment Standard days and timings (please read guidance note 7)			Will the boxing or wrestling entertainment take place indoors or outdoors or both – please tick {Y}(please read guidance note 3).	Indoors	
				Outdoors	
				Both	
Day	Start	Finish	Please give further details here (please read guidance note 4)		
Mon					
Tue					
Wed			State any seasonal variations for boxing or wrestling entertainment (please read guidance note 5)		
Thur					
Fri					
Sat			Non standard timings. Where you intend to use the premises for boxing or wrestling entertainment at different times to those listed in the column on the left, please list (please read guidance note 6)		
Sun					

E

Live music Standard days and timings (please read guidance note 7)			Will the performance of live music take place indoors or outdoors or both – please tick {Y}(please read guidance note 3).	Indoors	
				Outdoors	
				Both	
Day	Start	Finish	Please give further details here (please read guidance note 4)		
Mon					
Tue					
Wed			State any seasonal variations for the performance of live music (please read guidance note 5)		
Thur					
Fri					
Sat			Non standard timings. Where you intend to use the premises for the performance of live music at different times to those listed in the column on the left, please list (please read guidance note 6)		
Sun					

F

Recorded music Standard days and timings (please read guidance note 7)			Will the playing of recorded music take place indoors or outdoors or both – please tick {Y} (please read guidance note 3).	Indoors	
				Outdoors	
				Both	
Day	Start	Finish	Please give further details here (please read guidance note 4)		
Mon					
Tue					
Wed			State any seasonal variations for playing recorded music (please read guidance note 5)		
Thur					
Fri			Non standard timings. Where you intend to use the premises for the playing of recorded music entertainment at different times to those listed in the column on the left, please list (please read guidance note 6)		
Sat					
Sun					

G

Performances of dance Standard days and timings (please read guidance note 7)			Will the performance of dance take place indoors or outdoors or both – please tick {Y} (please read guidance note 3).	Indoors	
				Outdoors	
				Both	
Day	Start	Finish	Please give further details here (please read guidance note 4)		
Mon					
Tue					
Wed			State any seasonal variations for the performance of dance (please read guidance note 5)		
Thur					
Fri			Non standard timings. Where you intend to use the premises for the performance of dance entertainment at different times to those listed in the column on the left, please list (please read guidance note 6)		
Sat					
Sun					

H

Anything of a similar description to that falling within (e), (f) or (g) Standard days and timings (please read guidance note 7)			Please give a description of the type of entertainment you will be providing	
Day	Start	Finish	Will this entertainment take place indoors or outdoors or both – please tick {Y} (please read guidance note 3).	Indoors
				Outdoors
				Both
Mon			Please give further details here (please read guidance note 4)	
Tue				
Wed				
Thur			State any seasonal variations for entertainment of a similar description to that falling within (e), (f) or (g) (please read guidance note 5)	
Fri				
Sat			Non standard timings. Where you intend to use the premises for the entertainment of similar description to that falling within (e), (f) or (g) at different times to those listed in the column on the left, please list (please read guidance note 6)	
Sun				

I

Late night refreshment Standard days and timings (please read guidance note 7)			Will the provision of late night refreshment take place indoors or outdoors or both – please tick {Y} (please read guidance note 3).	Indoors	
				Outdoors	
				Both	✓
Day	Start	Finish	Please give further details here (please read guidance note 4)		
Mon	23:00	04:00			
Tue	23:00	04:00	As stated in Part 3 above		
Wed	23:00	04:00			
Thur	23:00	04:00	State any seasonal variations for the provision of late night refreshment (please read guidance note 5)		
Fri	23:00	04:00			
Sat	23:00	04:00	Non standard timings. Where you intend to use the premises for the provision of late night refreshment at different times, to those listed in the column on the left, please list (please read guidance note 6)		
Sun	23:00	04:00			
			When hours for sale of alcohol are extended hereunder these hours are also extended (see box J below)		

J

Supply of alcohol Standard days and timings (please read guidance note 7)			Will the supply of alcohol be for consumption (Please tick box Y) (please read guidance note 8)	On the premises	
				Off the premises	
				Both	✓
Day	Start	Finish	State any seasonal variations for the supply of alcohol (please read guidance note 5)		
Mon	10:00	04:00			
Tue	10:00	04:00			
Wed	10:00	04:00			
Thur	10:00	04:00	Non-standard timings. Where you intend to use the premises for the supply of alcohol at different times to those listed in the column on the left, please list (please read guidance note 6)		
Fri	10:00	04:00			
Sat	10:00	04:00			
Sun	10:00	04:00			
			New Years Eve: 10:00 to New Years Day – terminal hour as proposed		

State the name and details of the individual whom you wish to specify on the licence as premises supervisor

Name: Arjun Bharat Patel

Date of Birth: 29th November 1990

Address: Northgate Fast Food Ltd; Northgate Fast Food Ltd, Princess Works, Brightside Lane, Atlas, Sheffield

Postcode: S9 3YE

Personal Licence number (if known): SY 05587 PER

Issuing licensing authority (if known): Sheffield City Council

K

Please highlight any adult entertainment or services, activities, other entertainment or matters ancillary to the use of the premises that may give rise to concern in respect of children (please read guidance note 9)

L

Hours premises are open to the public Standard days and timings (please read guidance note 7)			State any seasonal variation (please read guidance note 5) Please see box J above
Day	Start	Finish	Non standard timings. Where you intend to use the premises to be open to the public at different times from those listed in the column on the left, please list (please read guidance note 6) The premises will close 30 minutes after the end of the non-standard timings identified in box J above.
Mon	10:00	04:30	
Tue	10:00	04:30	
Wed	10:00	04:30	
Thur	10:00	04:30	
Fri	10:00	04:30	
Sat	10:00	04:30	
Sun	10:00	04:30	

M

Describe the steps you intend to take to promote the four licensing objectives:

a) General – all four licensing objectives (b,c,d,e) (please read guidance note 9)

I have undertaken my own risk assessment to take the following proposed steps.

b) The prevention of crime and disorder

No further risks have been identified which need to be addressed, save as below

1. The use of door staff will be risk assessed on an ongoing basis by the licence holder of premises supervisor. Where engaged, door staff shall be licensed by the Security Industry Authority.
2. Staff will receive training on matters concerning underage sales, drugs policies and operating procedures.
3. There shall be a zero tolerance policy in relation to drugs at the premises and there shall be regular checks by management to prevent the use of drugs by patrons. Drugs seized shall be stored securely and handed to the police.
4. The premises shall operate a proof of age scheme and will require photographic identification from any person who appears to be under the age of 21 years (Challenge 21)
5. The management of the premises will liaise with police on issues of local concern or disorder.
6. CCTV will be installed with recording facilities, such recordings shall be retained for a period of 31 days and made available within a reasonable time upon request by the Police.
7. There shall be no drinks promotions at the premises which are inconsistent with the need to promote responsible drinking.

c) Public safety

No further risks have been identified which need to be addressed, save as below

1. To comply with the reasonable requirements of the fire officer from time to time.
2. The premises will have adequate safety and fire fighting equipment and such equipment will be maintained in good operational order.
3. Staff will be trained on matters of safety, evacuation and use of emergency equipment as required.

4. Spillages and breakages will be removed as soon as possible to reduce the risk to patrons and staff.
5. Toughened glasses will be used in the premises where appropriate.
6. Fire Exits and means of escape shall be kept clear and in good operational condition.

d) The prevention of public nuisance

No further risks have been identified which need to be addressed, save as below

1. Prominent, clear and legible notices shall be displayed at all exits requesting the public to respect the needs of local residents and to leave the premises and area quietly.
2. Patrons will be encouraged by staff to leave quietly and respect the interests of the occupiers of any nearby noise sensitive premises, Where appropriate the licensee or a suitable staff member will monitor patrons leaving at the closing time.
3. Noise or vibration shall not emanate from the premises so as to cause a nuisance to nearby properties.
4. Contact numbers for local taxi firm(s) shall be kept at the premises and made available to patrons requiring a taxi.

e) The protection of children from harm

1. The restrictions set out in the Licensing Act 2003 will apply. No unusual or additional risks of harm to children have been identified.
2. No films or videos of any description will be shown so that they can be viewed by persons under the age of any applicable BBFC/Local Authority certification.
3. There shall be adequate controls in place including staff training to safeguard against the sale of alcohol to persons under 18 years.
4. The premises supervisor or appointed staff member shall ensure that when children are admitted to the premises their presence is not inconsistent with the style of operation of the premises at that time and the licensable activities that are being carried out.
5. Policies in relation to children shall be adequately communicated to patrons by staff or through appropriate signage.

Checklist:

Please tick to indicate agreement

- I have made or enclosed payment of the fee ☒
- I have enclosed the plan of the premises ☒
- I have sent copies of this application and the plan to responsible authorities and others where applicable ☒
- I have enclosed the consent form completed by the individual I wish to be premises supervisor, if applicable ☒
- I understand that I must now advertise my application ☒
- I understand that if I do not comply with the above requirements my application will be rejected ☒
- {Applicable to all individual applicants, including those in a partnership which is not a limited liability partnership, but not companies or limited liability partnerships} I have included documents demonstrating my entitlement to work in the United Kingdom (please read note 15). ☐

IT IS AN OFFENCE, UNDER SECTION 158 OF THE LICENSING ACT 2003, TO MAKE A FALSE STATEMENT IN OR IN CONNECTION WITH THIS APPLICATION. THOSE WHO MAKE A FALSE STATEMENT MAY BE LIABLE ON SUMMARY CONVICTION TO A FINE OF ANY AMOUNT.

IT IS AN OFFENCE UNDER SECTION 24B OF THE IMMIGRATION ACT 1971 FOR A PERSON TO WORK WHEN THEY KNOW, OR HAVE REASONABLE CAUSE TO BELIEVE, THAT THEY ARE DISQUALIFIED FROM DOING SO BY REASON OF THEIR IMMIGRATION STATUS. THOSE WHO EMPLOY AN ADULT WITHOUT LEAVE OR WHO IS SUBJECT TO CONDITIONS AS TO EMPLOYMENT WILL BE LIABLE TO A

Converted to Word by
John Gaunt & Partners
Licensing Solicitors

8. If you wish people to be able to consume alcohol on the premises, please tick 'on the premises'. If you wish people to be able to purchase alcohol to consume away from the premises, please tick 'off the premises'. If you wish people to be able to do both, please tick 'both'.
9. Please give information about anything intended to occur at the premises or ancillary to the use of the premises which may give rise to concern in respect of children, regardless of whether you intend children to have access to the premises, for example (but not exclusively) nudity or semi-nudity, films for restricted age groups or the presence of gaming machines.
10. Please list here steps you will take to promote all four licensing objectives together.
11. The application form must be signed.
12. An applicant's agent (for example solicitor) may sign the form on their behalf provided that they have actual authority to do so.
13. Where there is more than one applicant, each of the applicants or their respective agent must sign the application form.
14. This is the address which we shall use to correspond with you about this application.

15. Entitlement to work/immigration status for individual applicants and applications from partnerships which are not limited liability partnerships:

A licence may not be held by an individual or an individual in a partnership who is resident in the UK who:

- does not have the right to live and work in the UK; or
- is subject to a condition preventing him or her from doing work relating to the carrying on of a licensable activity.

Any premises licence issued in respect of an application made on or after 6 April 2017 will become invalid if the holder ceases to be entitled to work in the UK.

Applicants must demonstrate that they have an entitlement to work in the UK and are not subject to a condition preventing them from doing work relating to the carrying on of a licensable activity. They do this by providing with this application copies or scanned copies of the following documents (which do not need to be certified).

Documents which demonstrate entitlement to work in the UK

- An expired or current passport showing the holder, or a person named in the passport as the child of the holder, is a British citizen or a citizen of the UK and Colonies having the right of abode in the UK {please see note below about which sections of the passport to copy}.
- An expired or current passport or national identity card showing the holder, or a person named in the passport as the child of the holder, is a national of a European Economic Area country or Switzerland.
- A Registration Certificate or document certifying permanent residence issued by the Home Office to a national of a European Economic Area country or Switzerland.
- A Permanent Residence Card issued by the Home Office to the family member of a national of a European Economic Area country or Switzerland.
- A **current** Biometric Immigration Document (Biometric Residence Permit) issued by the Home Office to the holder indicating that the person named is allowed to stay indefinitely in the UK, or has no time limit on their stay in the UK.
- A **current** passport endorsed to show that the holder is exempt from immigration control, is allowed to stay indefinitely in the UK, has the right of abode in the UK, or has no time limit on their stay in the UK.
- A **current** Immigration Status Document issued by the Home Office to the holder with an endorsement indicating that the named person is allowed to stay indefinitely in the UK or has no time limit on their stay in the UK, **when produced in combination with** an official document giving the person's permanent National Insurance number and their name issued by a Government agency or a previous employer.
- A **full** birth or adoption certificate issued in the UK which includes the name(s) of at least one of the holder's parents or adoptive parents, **when produced in combination with** an official document giving the person's permanent National Insurance number and their name issued by a Government agency or a previous employer.
- A birth or adoption certificate issued in the Channel Islands, the Isle of Man or Ireland **when produced in combination with** an official document giving the person's permanent National Insurance number and their name issued by a Government agency or a previous employer.
- A certificate of registration or naturalisation as a British citizen, **when produced in combination with** an official document giving the person's permanent National Insurance number and their name issued by a Government agency or a previous employer.
- A **current** passport endorsed to show that the holder is allowed to stay in the UK and is currently allowed to work and is not subject to a condition preventing the holder from doing work relating to the carrying on of a licensable activity.
- A **current** Biometric Immigration Document (Biometric Residence Permit) issued by the Home Office to the holder which indicates that the named person can currently stay in the UK and is allowed to work relation to the carrying on of a licensable activity.
- A **current** Residence Card issued by the Home Office to a person who is not a national of a European Economic Area state or Switzerland but who is a family member of such a national or who has derivative rights or residence.
- A **current** Immigration Status Document containing a photograph issued by the Home Office to the holder with an endorsement indicating that the named person may stay in the UK, and is allowed to work and is not subject to a condition preventing the holder from doing work relating to the carrying on of a licensable activity **when produced in combination with** an official document giving the person's permanent National Insurance number and their name issued by a Government agency or a previous employer.
- A Certificate of Application, **less than 6 months old**, issued by the Home Office under regulation 17(3) or 18A (2) of the Immigration (European Economic Area) Regulations 2006, to a person who is not a national of a European

CIVIL PENALTY UNDER SECTION 15 OF THE IMMIGRATION, ASYLUM AND NATIONALITY ACT 2006 AND PURSUANT TO SECTION 21 OF THE SAME ACT, WILL BE COMMITTING AN OFFENCE WHERE THEY DO SO IN THE KNOWLEDGE, OR WITH REASONABLE CAUSE TO BELIEVE, THAT THE EMPLOYEE IS DISQUALIFIED.

Part 4 – Signatures (please read guidance note 11)

Signature of applicant or applicant's solicitor or other duly authorised agent. (Please read guidance note 11). **If signing on behalf of the applicant please state in what capacity.**

Declaration	<ul style="list-style-type: none"> {Applicable to individual applicants only, including those in a partnership which is not a limited liability partnership} I understand I am not entitled to be issued with a licence if I do not have the entitlement to live and work in the UK (or if I am subject to a condition preventing me from doing work relating to the carrying on of a licensable activity) and that my licence will become invalid if I cease to be entitled to live and work in the UK (please read guidance note 15). The DPS named in this application form is entitled to work in the UK (and is not subject to conditions preventing him or her from doing work relating to a licensable activity) and I have seen a copy of his or her proof of entitlement to work, if appropriate (please see note 15)
--------------------	--

Signature: John Gaunt & Partners

Date: 9th May 2018

Capacity: Solicitors.....

For joint applications signature of 2nd applicant or 2nd applicant's solicitor or other authorised agent. (Please read guidance note 13). **If signing on behalf of the applicant please state in what capacity.**

Signature: John Gaunt & Partners

Date:.....

Capacity: Solicitors.....

Contact name (where not previously given) and address for correspondence associated with this application (please read guidance note 14)	
John Gaunt & Partners Omega Court 372 Cemetery Road	
Post town Sheffield	Post code S11 8FT
Telephone number (if any)	0114 2668664
If you would prefer us to correspond with you by e-mail, your e-mail address (optional) TShield@john-gaunt.co.uk	

Notes for Guidance

- Describe the premises, for example the type of premises, its general situation and layout and any other information which could be relevant to the licensing objectives. Where your application includes off-supplies of alcohol and you intend to provide a place for consumption of these off-supplies, you must include a description of where the place will be and its proximity to the premises.
- In terms of specific regulated entertainments please note that:
 - Plays: no licence is required for performances between 08:00 and 23.00 on any day, provided that the audience does not exceed 500.

- Films: no licence is required for 'not-for-profit' film exhibition held in community premises between 08.00 and 23.00 on any day provided that the audience does not exceed 500 and the organiser (a) gets consent to the screening from a person who is responsible for the premises; and (b) ensures that each such screening abides by age classification ratings.
 - Indoor sporting events: no licence is required for performances between 08.00 and 23.00 on any day, provided that the audience does not exceed 1000.
 - Boxing or Wrestling Entertainment: no licence is required for a contest, exhibition or display of Greco-Roman wrestling, or freestyle wrestling between 08.00 and 23.00 on any day, provided that the audience does not exceed 1000. Combined fighting sports – defined as a contest, exhibition or display which combines boxing or wrestling with one or more martial arts – are licensable as a boxing or wrestling entertainment rather than an indoor sporting event.
 - Live music: no licence permission is required for:
 - a performance of unamplified live music between 08.00 and 23.00 on any day, on any premises.
 - a performance of amplified live music between 08.00 and 23.00 on any day on premises authorised to sell alcohol for consumption on those premises, provided that the audience does not exceed 500.
 - a performance of amplified live music between 08.00 and 23.00 on any day, in a workplace that is not licensed to sell alcohol on those premises, provided that the audience does not exceed 500.
 - a performance of amplified live music between 08.00 and 23.00 on any day, in a church hall, village hall, community hall, or other similar community premises, that is not licensed by a premises licence to sell alcohol, provided that (a) the audience does not exceed 500, and (b) the organiser gets consent for the performance from a person who is responsible for the premises.
 - a performance of amplified live music between 08.00 and 23.00 on any day, at the non-residential premises of (i) a local authority, or (ii) a school, or (iii) a hospital, provided that (a) the audience does not exceed 500, and (b) the organiser gets consent for the performance on the relevant premises from: (i) the local authority concerned, or (ii) the school or (iii) the health care provider for the hospital.
 - Recorded Music: no licence permission is required for:
 - any playing of recorded music between 08.00 and 23.00 on any day on premises authorised to sell alcohol for consumption on those premises, provided that the audience does not exceed 500.
 - any playing of recorded music between 08.00 and 23.00 on any day, in a church hall, village hall, community hall, or other similar community premises, that is not licensed by a premises licence to sell alcohol, provided that (a) the audience does not exceed 500, and (b) the organiser gets consent for the performance from a person who is responsible for the premises.
 - any playing of recorded music between 08.00 and 23.00 on any day, at the non-residential premises of (i) a local authority, or (ii) a school, or (iii) a hospital, provided that (a) the audience does not exceed 500, and (b) the organiser gets consent for the performance on the relevant premises from: (i) the local authority concerned, or (ii) the school proprietor or (iii) the health care provider for the hospital.
 - Dance: no licence is required for performances between 08.00 and 23.00 on any day, provided that the audience does not exceed 500. However, a performance which amounts to adult entertainment remains licensable.
 - Cross activity exemptions: no licence is required between 08.00 and 23.00 on any day, with no limit on audience size for:
 - any entertainment taking place on the premises of the local authority where the entertainment is provided by or on behalf of the local authority;
 - any entertainment taking place on the hospital premises of the health care provider where the entertainment is provided by or on behalf of the health care provider;
 - any entertainment taking place on the premises of the school where the entertainment is provided by or on behalf of the school proprietor; and
 - any entertainment (excluding films and a boxing or wrestling entertainment) taking place at a travelling circus, provided that (a) it takes place within a moveable structure that accommodates the audience, and (b) that the travelling circus has not been located on the same site for more than 28 consecutive days.
3. Where taking place in a building or other structure please tick as appropriate (indoors may include a tent).
 4. For example the type of activity to be authorised, if not already stated, and give relevant further details, for example (but not exclusively) whether or not music will be amplified or unamplified.
 5. For example (but not exclusively), where the activity will occur on additional days during the summer months.
 6. For example (but not exclusively), where you wish the activity to go on longer on a particular day e.g. Christmas Eve.
 7. Please give timings in 24 hour clock (e.g. 16.00) and only give details for the days of the week when you intend the premises to be used for the activity.

Economic Area state or Switzerland but who is a family member of such a national or who has derivative rights of residence.

- Reasonable evidence that the person has an outstanding application to vary their permission to be in the UK with the Home Office such as the Home Office acknowledgement letter or proof of postage evidence, or reasonable evidence that the person has an appeal or administrative review pending on an immigration decision, such as an appeal or administrative review reference number.
- Reasonable evidence that a person who is not a national of a European Economic Area state or Switzerland but who is a family member of such a national or who has derivative rights of residence in exercising treaty rights in the UK including:-
 - evidence of the applicant's own identity – such as a passport,
 - evidence of their relationship with the European Economic Area family member – e.g. a marriage certificate, civil partnership certificate or birth certificate, and
 - evidence that the European Economic Area national has a right of permanent residence in the UK or is one of the following if they have been in the UK for more than 3 months:
 - (i) working e.g. employment contract, wage slips, letter from the employer,
 - (ii) self-employed e.g. contracts, invoices, or audited accounts with a bank,
 - (iii) studying e.g. letter from the school, college or university and evidence of sufficient funds; or
 - (iv) self-sufficient e.g. bank statements.

Family members of European Economic Area nationals who are studying or financially independent must also provide evidence that the European Economic Area national and any family members hold comprehensive sickness insurance in the UK. This can include a private medical insurance policy, an EHIC card or an S1, S2 or S3 form.

Original documents must not be sent to licensing authorities. If the document copied is a passport, a copy of the following pages should be provided:-

- (i) any page containing the holder's personal details including nationality;
- (ii) any page containing the holder's photograph;
- (iii) any page containing the holder's signature;
- (iv) any page containing the date of expiry; and
- (v) any page containing information indicating the holder has permission to enter or remain in the UK and is permitted to work.

If the document is not a passport, a copy of the whole document should be provided.

Your right to work will be checked as part of your licensing application and this could involve us checking your immigration status with the Home Office. We may otherwise share information with the Home Office. Your licence application will not be determined until you have complied with this guidance.

Schedule 11
Consent of individual to being specified as premises supervisor

I, Arjun Bharat Patel of Northgate Fast Food Limited hereby confirm that I give my consent to be specified as the designated premises supervisor in relation to the application for a Premises Licence for Taco Bell – Clasper Way Swalwell NE16 3BE and any premises licence to be granted or varied in respect of this application made by Northgate Fast Food Limited concerning the supply of alcohol at Taco Bell – Clasper Way Swalwell NE16 3BE

I also confirm that I am entitled to work in the United Kingdom and hold a personal licence, details of which I set out below.

Personal Licence number. SY05587 PER.....
Personal Licence issuing authority – Sheffield City
Council, Sheffield City Council
Date of Birth 29th November 1990
Place of Birth Sheffield
Nationality British
Mobile / contact telephone number 07480 229898

Signed: 
Name (please print): MR ARJUN BHARAT PATEL
Dated: 30/04/18

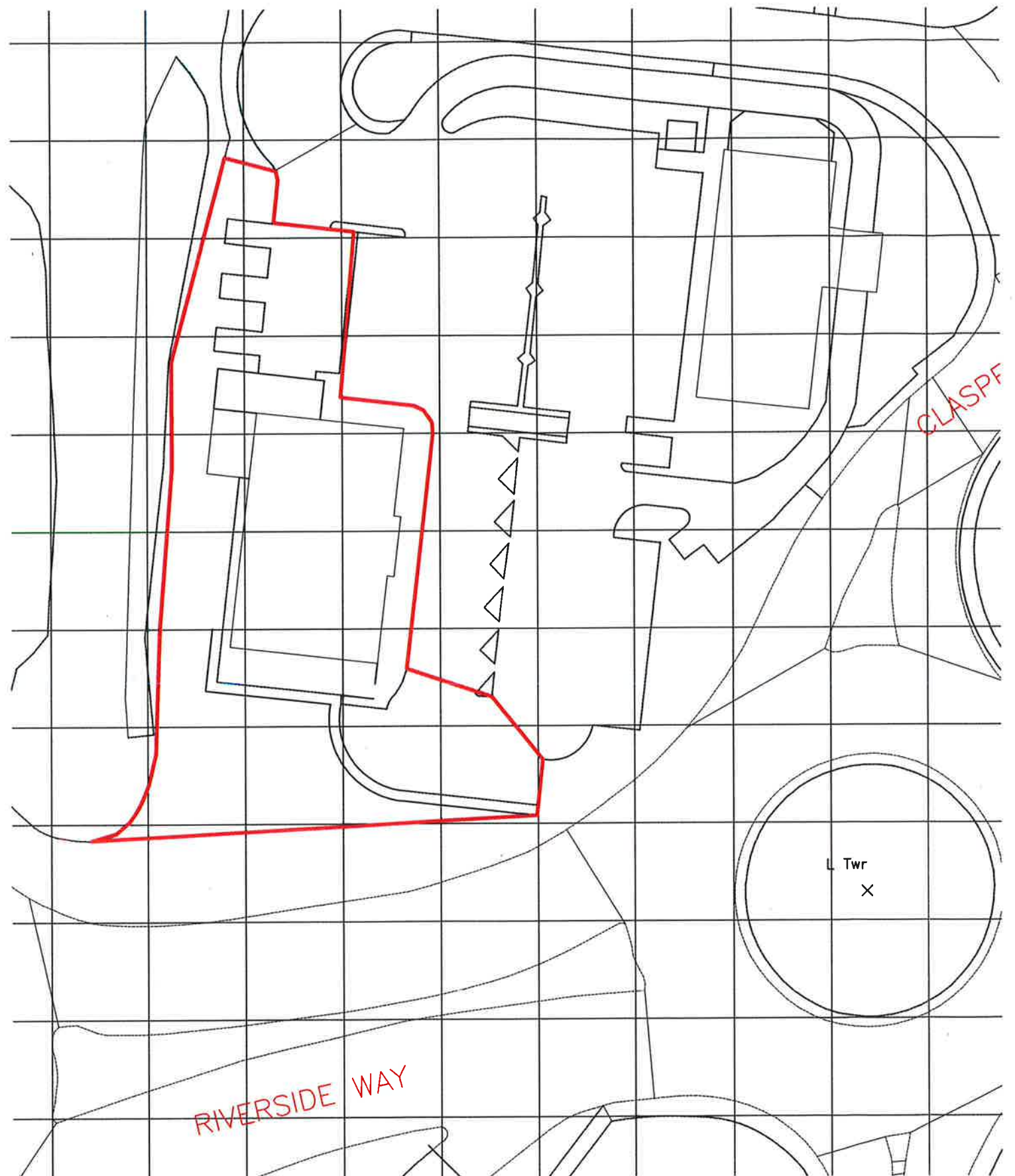

BLOCK PLAN SCALE 1:500

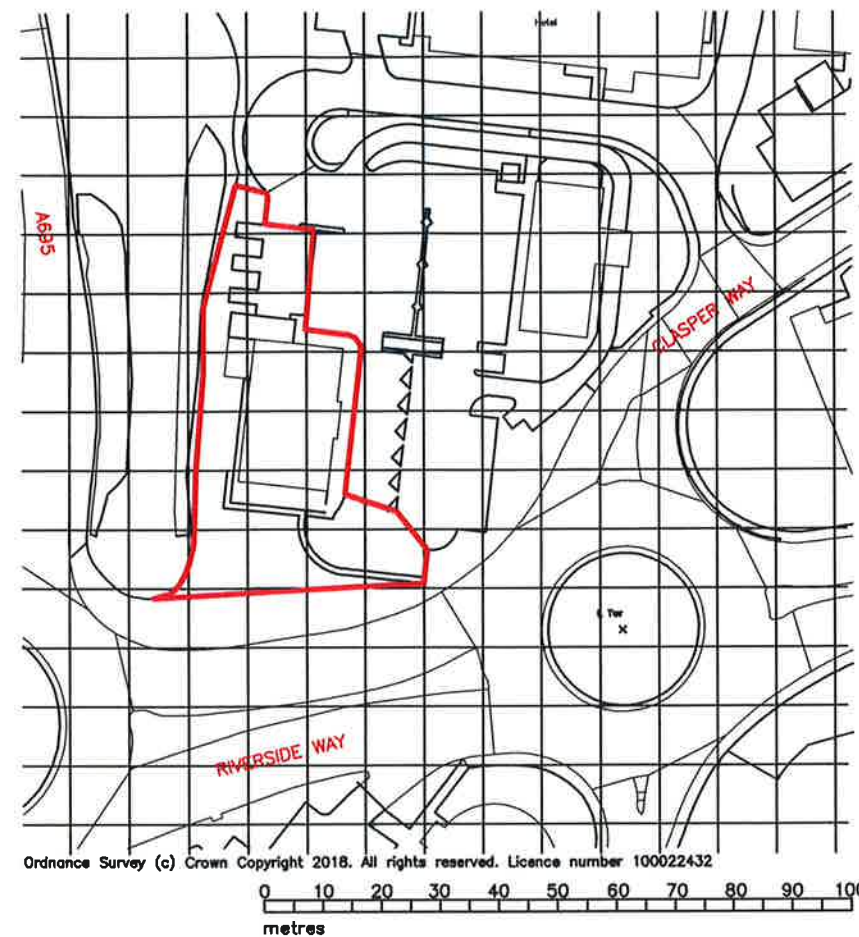
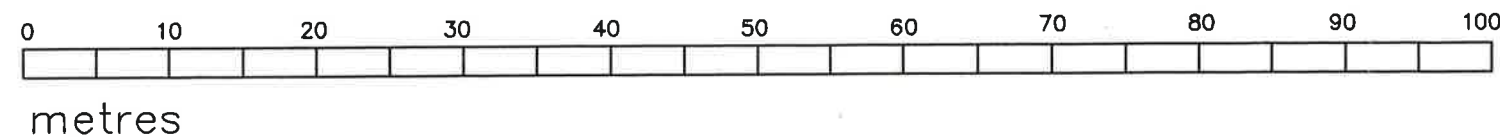

LOCATION PLAN SCALE 1:1250



ALL DIMENSIONS TO BE CHECKED ON SITE.
DO NOT SCALE FROM THIS DRAWING EXCEPT FOR THE
PURPOSES OF LOCAL AUTHORITY PLANNING

rev	date	description

Suite 2a Clocktower House
Station Road
West Horndon
Essex CM13 3XL
tel.: 01708 477888
fax: 0708 223 4930
e.: office@arohitect.ltd.uk
web.: www.arohitect.ltd.uk

QFM

new build

store address
TACO BELL GATESHEAD
CLASPERWAY
GATESHEAD

18.0032

drawing title
LOCATION PLAN
AND BLOCK PLAN
SK01

drawn by	checked	date
GE		03.18
store no	scale	
	1:1250	

FEASIBILITY

drawing no	revision
PL1.03	

ALL DIMENSIONS TO BE CHECKED ON SITE.
DO NOT SCALE FROM THIS DRAWING EXCEPT FOR THE
PURPOSES OF LOCAL AUTHORITY PLANNING

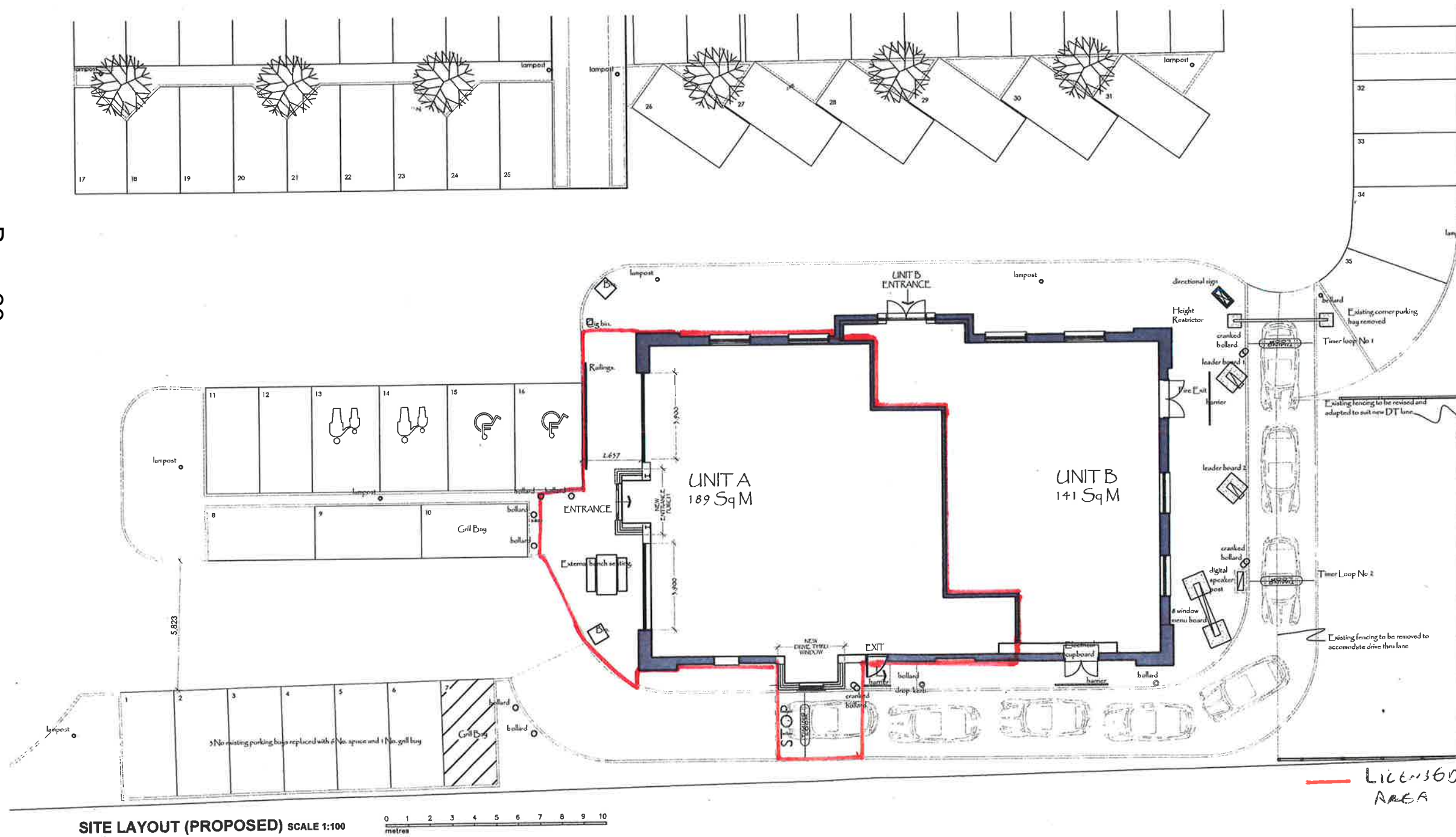

PLANNING

architect

Suite 2a Clocktower House
Station Road
West Horndon
Essex CM13 3XL

tel.: 01708 477899
fax: 0709 223 4930
e.: office@architect.ltd.uk
web.: www.architect.ltd.uk



QFM

new build

store address
TACO BELL GATESHEAD
CLASPERWAY
GATESHEAD
NE16 3BE

18.0032

drawing title:
PROPOSED
SITE LAYOUT
SK01

drawn by	checked	date
GE		03.18

store no.	scale
	1:100

drawing no.	revision
PL1.02	

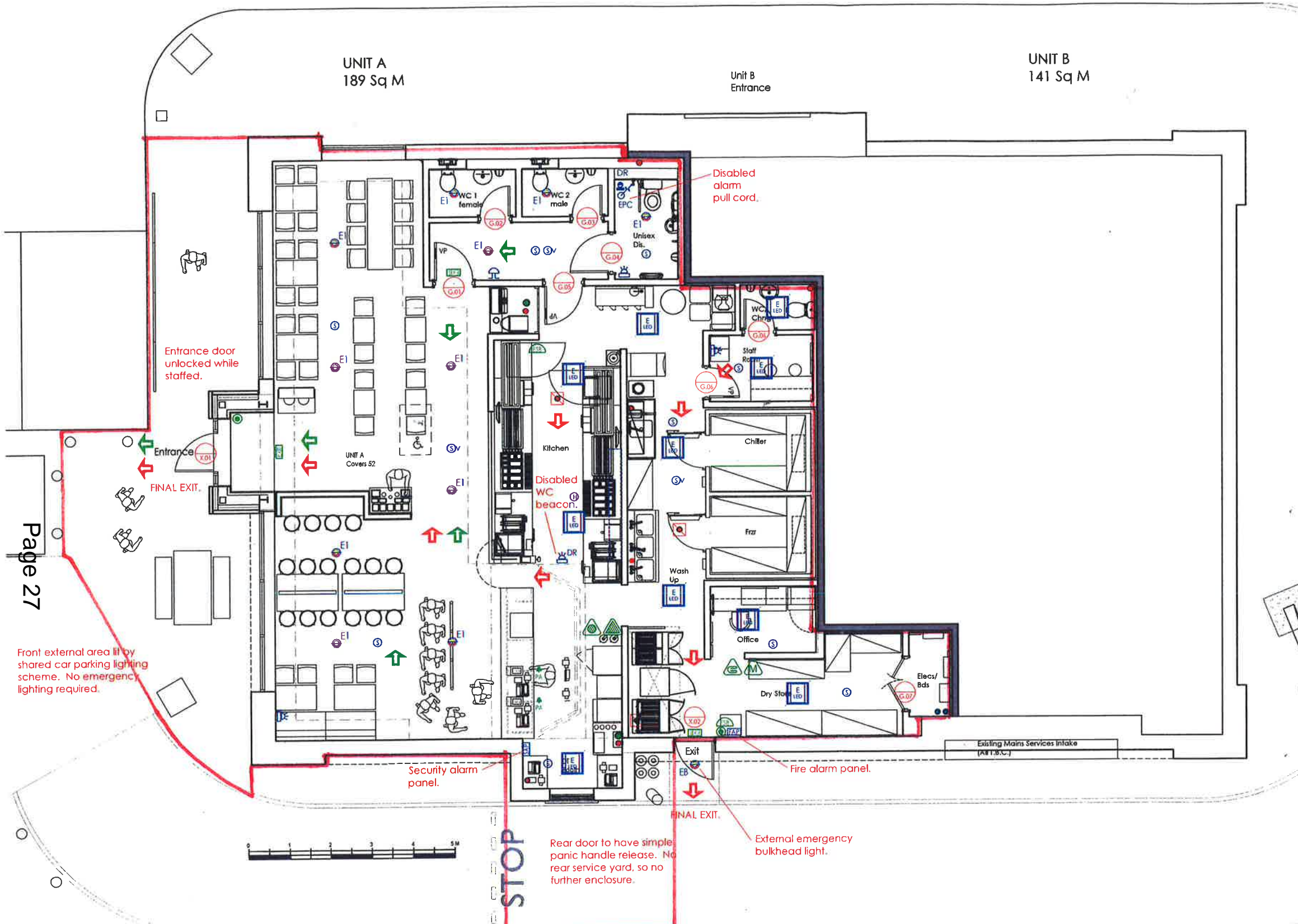

- FIRE PLAN KEY:**
- Note: Fire extinguisher types and numbers to be confirmed by risk management assessors.
- Fire Extinguisher, Foam Type
 - Carbon Dioxide Extinguisher
 - Dry Powder Fire Extinguisher (Weil Chemical)
 - Fire blanket in container.
 - Customer escape route.
 - Staff escape route.
 - Illuminated exit downlighter sign to incorporate turning part logo and directional arrows to BS 5499 or 92/59/EEC.
 - (Ovens, Fryers, V-Ultra & Matic) Emergency electric shut off button. Excludes freezer in the fry line.
 - 600x600 LED ceiling module with integrated emergency light.
 - LED Emergency/Police Light - 2watt LED (Maintained). Light to switch on when store closed for Police Light.
 - External IP54 LED bulkhead light (Non-maintained).
 - Heat detector with rate of rise capability connected to fire alarm panel.
 - Smoke detector connected to fire alarm panel. (TV = indicates it's within ceiling void with remote indicator.)
 - Fire alarm/security alarm panel. Provide and fix as per manu. recommendations. Final position to be confirmed. (Inc. mimic panel).
 - Fire alarm break glass call point. Manual call point connected to fire alarm panel. Provide spare glasses and test key.
 - Fire alarm sounder.
 - Fire alarm combined sounder/strobe beacon.
 - Emergency alarm beacon (disabled inlet).
 - Reset switch for disabled WC alarm.
 - Fire Door 30min fire rating with seals and self closer. (Bottom number is location reference.)
 - Panic alarm.

462860
AN6A

Front external area lit by shared car parking lighting scheme. No emergency lighting required.

This page is intentionally left blank

APPENDIX 1

LICENSING ACT 2003 - POOL OF MODEL CONDITIONS

CONDITIONS RELATING TO THE PREVENTION OF CRIME AND DISORDER

1. The Licensee, that is the person in whose name the Premises Licence is issued, shall ensure that at all times when the premises are open for any licensable activity, there are sufficient, competent staff on duty at the premises for the purpose of fulfilling the terms and conditions of the Licence and for preventing crime and disorder.
2. The Licensee shall ensure that on each day that door supervisors are engaged for duty at the premises, their details (names and licence numbers) are recorded in an appropriate book kept at the premises. In conjunction with this record book, the licensee shall also keep an incident book. This record book and incident book must be available for inspection by the Police or Authorised Officer at all times when the premises are open.
3. Glass bottles containing beverages of any kind shall not be left in the possession of any patrons after service and following the discharge of the contents into an appropriate glass or drinking vessel.
4. Glass bottles containing wine may be sold for consumption with a meal taken at a table, by customers who are seated in an area set aside exclusively for patrons taking table meals.
5. No persons carrying open or sealed glass bottles shall be admitted to the premises at any time that the premises are open for any licensable activity.
6. One pint and half pint capacity drinking glasses, and highball (tumbler) drinking glasses, in which drinks are served, shall be of strengthened glass (tempered glassware) or of a material whereby in the event of breakage, the glass will fragment with no sharp edges being left. Alternatively, drinks may be served in non-glassware drinking vessels (e.g. plastic, polystyrene, waxed paper).
(Note. Weights and measures legislation requires the use of "stamped glasses" where "meter-measuring equipment" is not in use.)
7. No glass drinking vessels or glass bottles shall be permitted (in the areas described in the attached schedule and delineated on the approved plan.)
8. No patrons shall be allowed to leave the premises whilst in the possession of any drinking vessel or open glass bottle, whether empty or containing any beverage.
(Note. This condition shall not apply to patrons who have purchased beverages for consumption off the premises (within the curtilage of the premises licensed area or in the area covered by a Pavement Café Licence) with the express consent of the Licensee, designated premises supervisor or responsible person.)
9. The Licensee and designated premises supervisor shall ensure that there are effective management arrangements in place to enable them to know how many persons there are in the premises at all times when the premises are open for a licensable activity.

10. The maximum number of persons permitted to assemble on the licensed premises, or relevant part of the licensed premises shall be indicated by a fixed notice bearing the words "Maximum Occupancy" with letters and numbers not less than 20 mm high, conspicuously sited at each relevant part of the premises and at the reception point.
11. All members of staff at the premises including Door Supervisors shall seek "credible photographic proof of age evidence" from any person who appears to be under the age of 25 years and who is seeking access to the premises or is seeking to purchase or consume alcohol on the premises. Such credible evidence, which shall include a photograph of the customer, will either be a passport, photographic driving licence, or Proof of Age card carrying a "PASS" logo.
12. A suitably worded sign of sufficient size and clarity shall be displayed at the point of entry to the premises and in a suitable location at any points of sale, advising customers that they may be asked to produce evidence of their age.
13. A conspicuous notice shall be displayed on or immediately outside the premises adjacent to the entrance to the premises which gives details of times when the premises are permitted to be open for any licensable activity.
14. A conspicuous notice shall be displayed on, or immediately outside the premises, or immediately adjacent to the premises, which gives details of any restrictions relating to the admission of children to the premises.
15. A CCTV system shall be designed, installed and maintained in proper working order, to the satisfaction of the Licensing Authority and in consultation with Northumbria Police. Such a system shall:
 - Ensure coverage of all entrances and exits to the Licensed Premises internally and externally,
 - The till area
 - Ensure coverage of such other areas as may be required by the Licensing Authority and Northumbria Police.
 - Provide continuous recording facilities for each camera to a good standard of clarity. Such recordings shall be retained (on tape or otherwise) for a period of 28 days, and shall be supplied to the Licensing Authority or a Police Officer on request.
 - Be in operation at all times the premises are in use.
16. The Premises Licence Holder and Designated Premises Supervisor shall co-operate with any reasonable crime prevention initiative which are promoted by the Licensing Officer at Gateshead Police Station from time to time.
17. The Premises Licence Holder and Designated Premises Supervisor shall comply with any reasonable measures required by the Licensing Authority from time to time relating to preventing the sale of alcohol to children.
18. A 'Challenge 25' policy shall be adopted, ensuring that all members of staff at the premises shall refuse to sell alcohol to anyone who appears to be under the age of

- 25 and who is seeking to purchase alcohol unless that person provides credible photographic proof of age evidence.
19. Implementing and maintaining a 'Challenge 25' policy, including staff training to prevent underage sales, and ensuring that all members of staff at the premises shall seek credible photographic proof of age evidence from any person who appears to be under the age of 25 and who is seeking to purchase cigarettes and/or alcohol. Such credible evidence, which shall include a photograph of the customer, will either be a passport, photographic driving licence, or Proof of Age card carrying a 'PASS' logo.
 20. Staff are to be made aware of 'proxy sales' and shall refuse sales of alcohol to adults who they suspect are buying alcohol on behalf of children.
 21. Staff shall refuse to sell age restricted products to any adult who they suspect to be passing age restricted products to under age children (i.e. proxy sales). Details of these refusals should also be kept in the ledger.
 22. Staff are to be given sufficient training agreed with the Licensing Authority in the control of age-restricted products, refresher training for existing staff and training for all new staff.
 23. Accurate training records are to be kept for all staff involved in sales of age-restricted products.
 24. A refusals ledger shall be maintained, and made available to Local Authority enforcement officers on request. Refusals to be supported by the CCTV cameras.
 25. Staff are to be provided with an unobstructed view of the area immediately outside the shop and entrance.
 26. Persons under the age of 18 shall only be allowed to enter or remain on the premises prior to 21:00 hours each day, and only when accompanied by a responsible adult, and with the discretion of the Designated Premises Supervisor.
 27. No person carrying open or sealed glass bottles shall be admitted to the premises at any time that the premises are open for any licensable activity.
 28. There shall be displayed suitably worded signage of sufficient size and clarity at the point of entry to the premises and in a suitable location at any points of sale advising customers that underage sales of alcohol are illegal and that they may be asked to produce evidence of their age.

CONDITIONS RELATING TO PUBLIC SAFETY

29. Notices detailing the actions to be taken in the event of fire or other emergency, including how to summon the fire brigade shall be prominently displayed and protected from damage and deterioration.
30. Temporary electrical wiring and distribution systems shall not be provided without notification to the licensing authority at least ten days before commencement of the

- work and prior inspection by a suitable qualified electrician. Premises shall not be opened to the public until the work is deemed satisfactory by the above parties.
31. Where it is not possible to give ten days notification to the licensing authority of provision of temporary electrical wiring and distribution systems, the work shall be undertaken by competent, qualified persons.
 32. All temporary electrical wiring and distribution systems shall be inspected and certified by a competent person before they are put to use.
 33. An appropriately qualified medical practitioner shall be present throughout a sports entertainment involving boxing, wrestling, judo, karate or similar.
 34. Where a ring is constructed for the purposes of boxing, wrestling or similar sports, it must be constructed by a competent person, and inspected by a Building Control Officer of the Council (at the cost of the applicant). Any material used to form the skirt around the ring must be flame retardant.
 35. At any wrestling or other entertainment of a similar nature, members of the public shall not occupy any seat within 2.5 metres of the ring.
 36. Any Licensee wishing to hold a 'Total Fighting' event on the licensed premises shall first apply to the Council for a variation of this licence and in the event that such application is granted, shall comply with any additional conditions that may be imposed. The term 'Total Fighting' shall include any 'full contact' martial arts involving the combined codes of judo, karate and ju-jitsu, judo, sombo and Olympic wrestling or any other mixed martial arts.
 37. At water sports entertainments, staff adequately trained in rescue and life safety procedures shall be stationed and remain within the vicinity of the water at all material times.

CONDITIONS RELATING TO PUBLIC SAFETY IN THEATRES, CINEMAS, CONCERT HALLS AND SIMILAR PLACES

38. The number of attendants on each floor in a closely seated auditorium shall be as set out on the table below:

Number of members of the audience present on a floor	Minimum number of attendants required to be present on that floor
1	One
101	Two
251	Three
501	Four
751	Five
And one additional attendant for each additional 250 persons (or part thereof)	

39. Attendants shall not be engaged in any duties that would hinder the prompt discharge of their duties in the event of an emergency or entail their absence from that floor or auditorium where they are on duty.
40. All attendants shall be readily identifiable to the audience (but this need not entail the wearing of a uniform).
41. The premises shall not be used for a closely seated audience except in accordance with a seating plan(s), a copy of which is available at the premises and shall be shown to any authorised person on request.
42. No article shall be attached to the back of any seat which would reduce the clear width of seatways or cause a tripping hazard or obstruction.
43. A copy of any certificate relating to the design, construction and loading of any temporary seating shall be kept available at the premises and shall be shown to any authorised person on request.
44. Sitting on floors shall not be permitted except where authorised in the premises licence or club premises certificate.
45. Waiting or standing shall not be permitted except in areas designated in the premises licence or club premises certificate.
46. In no circumstances shall anyone be permitted to:
 - sit in any gangway;
 - stand or sit in front of any exit; or
 - stand or sit on any staircase including any landings.
47. Except as authorised by the premises licence or club premises certificate, no drinks shall be sold to, or be consumed by a closely seated audience except in plastic and paper containers.
48. Clothing or other objects shall not be placed over balcony rails or upon balcony fronts.
49. Any special effects or mechanical installation shall be arranged and stored to minimise any risk to the safety of the audience, the performers and staff.
50. Except with the prior written approval of the Council and subject to any conditions, which may be attached to such approval no special effects shall be used on the premises.

Special effects include:

- dry ice machines and cryogenic fog;
- smoke machines and fog generators;
- pyrotechnics, including fireworks;
- real flame;
- firearms;

- motor vehicles;
- strobe lighting;
- lasers (see HSE Guide 'The Radiation Safety of Lasers used for display purposes' [HS(G)95] and BS EN 60825: 'Safety of laser products');
- explosives and highly flammable substances.

51. Where premises used for film exhibitions are equipped with a staff alerting system the number of attendants present shall be as set out in the table below:

Number of members of the audience present on the premises	Minimum number of attendants required to be on duty	Minimum number of other staff on the premises who are available to assist in the event of an emergency
1 - 500	Two	One
501 - 1000	Three	Two
1001 - 1500	Four	Four
1501 or more	Five plus one for every 500 (or part thereof) persons over 2000 on the premises	Five plus one for every 500 (or part thereof) persons over 2000 on the premises

52. Staff shall not be considered as being available to assist in the event of an emergency if they are:
- the holder of the premises licence or the manager on duty at the premises; or
 - a member of staff whose normal duties or responsibilities are likely to significantly affect or delay his response in an emergency situation; or
 - a member of staff whose usual location when on duty is more than 60 metres from the location to which he is required to go on being alerted to an emergency situation.
53. Attendants shall as far as reasonably practicable be evenly distributed throughout all parts of the premises to which the public have access and keep under observation all parts of the premises to which the audience have access.
54. The staff alerting system shall be maintained in working order and be in operation at all times the premises are in use.
55. The level of lighting in the auditorium shall be as great as possible consistent with the effective presentation of the film; and the level of illumination maintained in the auditorium during the showing of films would normally be regarded as satisfactory if it complies with the standards specified in BS CP. 1007 (Maintained Lighting for Cinemas).

CONDITIONS RELATING TO PUBLIC NUISANCE

56. Windows, doors and fire escapes shall remain closed during proposed entertainment events within the premises
57. Noise generated by amplified music shall be controlled by a noise limiting device set at a level determined by the Local Authority Environmental Health Officer, such level being confirmed in writing to the Licensee.
58. Noise limiting devices, once set, cannot be reset or adjusted without consultation with the Local Authority Environmental Health Officer.
59. The lobby doors at the premises shall be kept closed except for access and egress. Door staff shall supervise to ensure that the doors are maintained closed as far as possible when public entertainment is taking place.
60. Clear and legible notices shall be displayed at exits and other circulatory areas requesting patrons to leave the premises having regard to the needs of local residents. In particular, the need to refrain from shouting, slamming car doors and the sounding of car horns shall be emphasised.
61. The premises personal licence holder, designated premise supervisor and door supervisor shall monitor the activity of persons leaving the premises and remind them of their public responsibilities where necessary.
62. Noise and vibration from regulated entertainment shall not be audible at the nearest noise sensitive premises
63. There shall be provided at sufficient regular intervals throughout the premises and grounds, litter bins which shall be emptied and waste removed on a frequent basis, and staff and attendants shall as far as reasonably practicable ensure that the public, members and guests do not litter.

CONDITIONS RELATING TO THE PREVENTION OF HARM TO CHILDREN

64. Children under 18 years will not be allowed access to the premises.
65. The club premises certificate holder shall ensure that all attendants (including volunteers and staff) who are to supervise children have been properly vetted (by an enhanced DBS check) and have no convictions that would make them unsuitable to supervise children.
66. There shall be child protection policies agreed with the Licensing Authority and actioned accordingly.

This page is intentionally left blank

OBJECTIONS

APPLICATION FOR A NEW PREMISES LICENCE:

Taco Bell, Clasper Way, Swalwell, NE16 3BE

Representations on a Current Application for a Grant/Variation/Review of a Premises Licence or Club Premises Certificate under The Licensing Act 2003

Before completing this form please read the Guidance Notes at the end of the form

If you are completing this form by hand please write legibly in block capitals. In all cases ensure that your answers are inside the boxes and written in black ink. Use additional sheets if necessary. You may wish to keep a copy of the completed form for your records.

I/We *(Insert name)* Licensing Authority

Wish to make representation about the application for variation/grant for a premises licence/club premises certificate (delete as applicable)

PART 1 – PREMISES OR CLUB PREMISES DETAILS

Postal Address of Premises or Club Premises, or if none, ordnance survey map reference or description Taco Bell, Clasper Way	
Post Town Gateshead	Post Code NE16 3BE

Name of premises licence holder or club holding club premises certificate (if known) Northgate Fast Food Limited
--

Number of premises licence or club premise certificate (if known) N/A

PART 2 – DETAILS OF PERSON MAKING REPRESENTATION

- | | |
|--|-------------------------------------|
| | Please
Tick ✓ |
| 1) A responsible authority (please complete (C) below) | <input checked="" type="checkbox"/> |
| 2) A member of the club to which this representation relates (please complete (A) below) | <input type="checkbox"/> |
| 3) Other persons (Please complete (A) or (B) below) | <input type="checkbox"/> |

(A) DETAILS OF INDIVIDUAL MAKING REPRESENTATION (fill in as applicable)

Mr ☐ Mrs ☐ Miss ☐ Ms ☐ Other Title (for example, Rev)

Surname

First Names

I am 18 years old or over

Yes ☐ (Please Tick)

Current Address			
Post Town		Post Code	

Daytime contact telephone number

E-mail address (optional)

(B) DETAILS OF OTHER PARTY MAKING REPRESENTATION (e.g Body or Business)

Name and Address

Telephone Number (If any)	
E-Mail address (optional)	

(C) DETAILS OF RESPONSIBLE AUTHORITY MAKING REPRESENTATION

Name and Address
Licensing Authority
Gateshead Council
Civic Centre
Regent Street
Gateshead, NE8 1HH

Telephone Number (If any)	0191 433 4741
E-Mail address (optional)	Licensing@gateshead.gov.uk

This representation relates to the following licensing objective(s)

Please
Tick ✓

1. **The Prevention of Crime and Disorder**
2. **Public Safety**
3. **The Prevention of Public Nuisance**
4. **The Protection of Children From Harm**



Please state the ground(s) for representation (please read guidance note 1)

The Licensing Authority (in its capacity as a Responsible Authority) have a number of concerns regarding this application to grant a new Licence to allow the sale of alcohol (on and off the premises), the provision of late night refreshment and the display of films.

The principle concern relates to the terminal hour. It is very late and is not similar to other premises of this nature in this part of Gateshead.

It is not considered the schedule is adequate and it does not explain how the premises will operate, for example why films are displayed until 0400 or how the internal area will operate during the night.

More specifically the application references challenge 21, we would expect an application of this nature to operate challenge 25.

There is no mention within the operating schedule of staff training records being held or recording refusals or incidents. These are just some examples of the measures that the Authority would expect to see on an operating schedule for a premises of this nature.

Patrons leaving the premises will be in close proximity to a hotel where people would reasonably expect not to be disturbed during the early hours of the morning again the hours proposed may result in disturbance and public nuisance.

Similar areas of Gateshead have been troubled by 'car meets' these are large volumes of cars usually with young drivers and occupants who often drive in an antisocial manner and are attracted to premises where facilities (refreshments, toilets etc) are provided. This led to a Public Spaces Protection Order being made by the Council in respect of an area of the Metrocentre where issues were regularly occurring. Alcohol was not available in this area and had it been the already prevalent antisocial behaviour could have been worse leading to crime and disorder.

It is considered that the application and in particular the hours of operation proposed will

undermine the licensing objectives of the prevention of crime and disorder and the prevention of public nuisance.

The Authority reserves the right to make further submissions in accordance with the relevant legislation and regulations.

Please provide as much information as possible to support the representation

(Please read guidance note 2)

The Authority reserves the right to make further submissions in accordance with the relevant legislation and regulations.

Please
Tick ✓

Have you made any representation relating to these premises before?

☐

If Yes, please state the date of that representation

Day		Month		Year			

If you have made representation before relating to this premises please state what they were and when you made them.

How We Collect And Use Information

The information collected, on this form and from supporting evidence, by Gateshead Council will be used to process your application. The information may be passed to other Enforcement Agencies as permitted by law.

We may check information provided by you, or information about you provided by a third party, with other information held by us. We may also get information from certain third parties, or give information to them to check the accuracy of information, to prevent or detect crime, or to protect public funds in other ways, as permitted by law. These third parties include Government Departments and local authorities.

We will not disclose information about you to anyone outside Gateshead Council nor use information about you for other purposes unless the law permits us to.

Gateshead Council is the Data Controller for the purposes of the Data Protection Act 1998. If you want to know more about what information we have about you, or the way we use your information, you can ask at Civic Centre, Regent Street, Gateshead, NE8 1HH

Part 3 – Signatures (Please read guidance note 3)

Signature of representative or representatives solicitor or other duly authorised agent. (See guidance note 4) If signing on behalf of the representative please state in what capacity.

Signature	Licensing Authority	Date	7/6/18
Capacity	Licensing Authority in its capacity as a Responsible Authority		

Contact name (where not previously given) and address for correspondence associated with this representation. (Please read guidance note 5)

Post Town	Post Code
-----------	-----------

Telephone Number (if any)	
E-mail Address (optional)	

Notes for Guidance

1. The ground(s) for representation **must** be based on one or more of the licensing objectives.
2. Please list any additional information or details for example dates of problems, which are included in the grounds for representation, if applicable.
3. The representation form must be signed.
4. A representative's agent (for example solicitor) may sign the form on their behalf provided that they have actual authority to do so.
5. This is the address which we shall use to correspond with you about this representation.
6. For further information about the Licensing Act 2003 please contact: The Licensing Act Section, Development & Public Protection, Civic Centre, Regent Street, Gateshead Tyne and Wear NE8 1HH
Tel: 0191 433 3918 or 0191 433 3178



Representations on a Current Application for a Grant/Variation/Review of a Premises Licence or Club Premises Certificate under The Licensing Act 2003

Before completing this form please read the Guidance Notes at the end of the form

If you are completing this form by hand please write legibly in block capitals. In all cases ensure that your answers are inside the boxes and written in black ink. Use additional sheets if necessary. You may wish to keep a copy of the completed form for your records.

I/We (Insert name) Northumbria Police

Wish to make representation about the application for variation/grant for a premises licence/club premises certificate (delete as applicable)

PART 1 – PREMISES OR CLUB PREMISES DETAILS

Postal Address of Premises or Club Premises, or if none, ordnance survey map reference or description	
Taco Bell (formerly Frankie & Benny's) Clasper Way Swalwell	
Post Town GATESHEAD	Post Code NE16 3BE

Name of premises licence holder or club holding club premises certificate (if known)
Northgate Fast Food Ltd

Number of premises licence or club premise certificate (if known)
N/A

PART 2 – DETAILS OF PERSON MAKING REPRESENTATION

- | | |
|--|--------------------------|
| | Please
Tick ✓ |
| 1) A responsible authority (please complete (C) below) | ✓ |
| 2) A member of the club to which this representation relates (please complete (A) below) | <input type="checkbox"/> |
| 3) Other persons (Please complete (A) or (B) below) | <input type="checkbox"/> |

(A) DETAILS OF INDIVIDUAL MAKING REPRESENTATION (fill in as applicable)

Mr ☐ Mrs ☐ Miss ☐ Ms ☐ Other Title (for example, Rev)

Surname

First Names

I am 18 years old or over

Yes ☐ (Please Tick)

Current Address	<input type="text"/>		
Post Town	<input type="text"/>	Post Code	<input type="text"/>

Daytime contact telephone number

E-mail address (optional)

(B) DETAILS OF OTHER PARTY MAKING REPRESENTATION (e.g Body or Business)

Name and Address

Telephone Number (If any)

E-Mail address (optional)

Telephone Number (If any)	<input type="text"/>
E-Mail address (optional)	<input type="text"/>

(C) DETAILS OF RESPONSIBLE AUTHORITY MAKING REPRESENTATION

Name and Address

Northumbria Police Force Headquarters,
Middle Engine Lane,
Wallsend,
Tyne & Wear,
NE28 9NT

Telephone Number (If any)

101

E-Mail address (optional)

http://www.northumbria.police.uk/contact_us/northumbria_police_headquarters/

This representation relates to the following licensing objective(s)

	Please Tick ✓
1. The Prevention of Crime and Disorder	✓
2. Public Safety	✓
3. The Prevention of Public Nuisance	✓
4. The Protection of Children From Harm	✓

Please state the ground(s) for representation (please read guidance note 1)

Northumbria Police are concerned that the licensing objectives and in particular The Prevention of Crime and Disorder will be undermined should a premises licence be granted as applied for.

Please provide as much information as possible to support the representation

(Please read guidance note 2)

Northumbria Police feel that the hours applied for to permit the sale of alcohol & the opening hours to the public are excessive.

The area is popular with people staying at near-by hotel for "stag / hen parties" enjoying activities involving alcohol consumption. Police figures show 71% of incidents reported at a near-by hotel being reported between 00:00hrs – 05:00hrs.

There are number of licensed premises in the area where these premises are located. The hours permitted to sell alcohol at the existing premises range between 10:00hrs – 00:30hrs. The availability of alcohol beyond the above mentioned hours is likely to result in customers leaving after closing time, displacing to these premises and staying in the area until early hours in the morning. This is likely to result in further incidents and impact negatively upon the licensing objectives.

The applicant requests to sell alcohol off the premises after 23:00hrs and provide late night refreshment both indoors and outdoors. It is not clear what the operator's intentions are and how the licensable activities will be carried out. The application fails to demonstrate how the licensing objectives will be supported should alcohol and food deliveries beyond 23:00hrs be made.

Please refer to section 8.23 of Gateshead Council Statement of Licensing Policy : "The Licensing Authority will generally not permit the sale of alcohol from 'takeaway' premises that are licensed for late night refreshment, due to the inherent potential for late night alcohol fuelled crime, disorder and anti-social behaviour and the difficulties of addressing such behaviour where the consumption

of the alcohol and associated behaviour takes place away from the premises themselves, often in residential areas".

Where it is reasonable to expect that a small percentage of alcohol will be sold off the premises, the sale and delivery of alcohol after 00:00hrs is likely to have a detrimental effect on the prevention of crime and disorder. Gateshead Metropolitan Borough Council area is protected by Public Spaces Protection Order made in an effort to reduce the risk of crime and anti-social behaviour, disorder, nuisance and annoyance and its continuance, occurrence or reoccurrence. The order identifies that persons being intoxicated and drinking alcohol in public places which are not licenced premise have caused a detrimental effect to the quality of life of those living in the locality.

Northumbria Police wish to object to the application in its current form. It is believed, that should the premises licence be granted as applied for, the licensing objectives under the licensing Act 2003 - the prevention of crime & disorder, the prevention of public nuisance, public safety and protection of children from harm will be undermined.

Please
Tick ✓

Have you made any representation relating to these premises before?

☐

If Yes, please state the date of that representation

Day		Month		Year			

If you have made representation before relating to this premises please state what they were and when you made them.

How We Collect And Use Information

The information collected, on this form and from supporting evidence, by Gateshead Council will be used to process your application. The information may be passed to other Enforcement Agencies as permitted by law.

We may check information provided by you, or information about you provided by a third party, with other information held by us. We may also get information from certain third parties, or give information to them to check the accuracy of information, to prevent or detect crime, or to protect public funds in other ways, as permitted by law. These third parties include Government Departments and local authorities.

We will not disclose information about you to anyone outside Gateshead Council nor use information about you for other purposes unless the law permits us to.

Gateshead Council is the Data Controller for the purposes of the Data Protection Act 1998. If you want to know more about what information we have about you, or the way we use your information, you can ask at Civic Centre, Regent Street, Gateshead, NE8 1HH

Part 3 – Signatures (Please read guidance note 3)

Signature of representative or representatives solicitor or other duly authorised agent. (See guidance note 4) If signing on behalf of the representative please state in what capacity.

Signature	Alan Pitchford	Date	7 th June 2018
Capacity	A/Chief Inspector 7342		

Contact name (where not previously given) and address for correspondence associated with this representation. (Please read guidance note 5)

Ivana DRAPER (6544)
Licensing Co-ordinator Northumbria Police
Central Area Command (Gateshead)
Eldon Square, Floor 1
Central Management Office
Eldon Court, Percy Street

Post Town	Post Code
Newcastle upon Tyne	NE1 7JB

Telephone Number (if any)	Tel: 0191/221 9234 or 101 x64234
---------------------------	----------------------------------

E-mail Address (optional)	licensing@northumbria.pnn.police.uk
---------------------------	--

Notes for Guidance

1. The ground(s) for representation **must** be based on one or more of the licensing objectives.
2. Please list any additional information or details for example dates of problems, which are included in the grounds for representation, if applicable.
3. The representation form must be signed.
4. A representative's agent (for example solicitor) may sign the form on their behalf provided that they have actual authority to do so.
5. This is the address which we shall use to correspond with you about this representation.
6. For further information about the Licensing Act 2003 please contact: The Licensing Act Section, Development & Public Protection, Civic Centre, Regent Street, Gateshead Tyne and Wear NE8 1HH
Tel: 0191 433 3918 or 0191 433 3178

Representations on a Current Application for a Grant/Variation/Review of a Premises Licence or Club Premises Certificate under The Licensing Act 2003

Before completing this form please read the Guidance Notes at the end of the form

If you are completing this form by hand please write legibly in block capitals. In all cases ensure that your answers are inside the boxes and written in black ink. Use additional sheets if necessary. You may wish to keep a copy of the completed form for your records.

I/We (Insert name) Alice Wiseman

Wish to make representation about the application for variation/grant for a premises licence/club premises certificate (delete as applicable)

PART 1 – PREMISES OR CLUB PREMISES DETAILS

Postal Address of Premises or Club Premises, or if none, ordnance survey map reference or description

Clasper Way
Swalwell

Post Town
Gateshead

Post Code
NE16 3BE

Name of premises licence holder or club holding club premises certificate (if known)

Taco Bell

Number of premises licence or club premise certificate (if known)

PART 2 – DETAILS OF PERSON MAKING REPRESENTATION

- | | Please
Tick ✓ |
|--|--------------------------|
| 1) A responsible authority (please complete (C) below) | ✓ |
| 2) A member of the club to which this representation relates (please complete (A) below) | <input type="checkbox"/> |
| 3) Other persons (Please complete (A) or (B) below) | <input type="checkbox"/> |

(A) DETAILS OF INDIVIDUAL MAKING REPRESENTATION (fill in as applicable)

Mr ☐ Mrs ☐ Miss ☐ Ms ☐ Other Title (for example, Rev)

Surname

First Names

I am 18 years old or over

Yes ☐ (Please Tick)

Current Address			
Post Town		Post Code	

Daytime contact telephone number

E-mail address (optional)

(B) DETAILS OF OTHER PARTY MAKING REPRESENTATION (e.g Body or Business)

Name and Address

Telephone Number (If any)	
E-Mail address (optional)	

(C) DETAILS OF RESPONSIBLE AUTHORITY MAKING REPRESENTATION

Name and Address Alice Wiseman Director of Public Health Gateshead Council Regent Street Gateshead NE8 1HH
--

Telephone Number (If any)	0191 433 2777
E-Mail address (optional)	

This representation relates to the following licensing objective(s)

	Please Tick ✓
1. The Prevention of Crime and Disorder	<input type="checkbox"/>
2. Public Safety	<input checked="" type="checkbox"/>
3. The Prevention of Public Nuisance	<input type="checkbox"/>
4. The Protection of Children From Harm	<input type="checkbox"/>

Please state the ground(s) for representation (please read guidance note 1)

This representation is made in my capacity as Director of Public Health for the Borough of Gateshead.

The Director of Public Health in Gateshead is concerned that the extension of the operating hours at Taco Bell are not in accordance with the promotion of the licensing objectives.

Since 2013 Directors of Public Health have been 'responsible authorities' under the Licensing Act 2003. The role of the Director of Public Health is to help promote the health and wellbeing of the local populations they serve. The Public Health approach to reducing harms arising from alcohol misuse is to encourage and promote responsible drinking and protect young people from related harm. This is an expansive remit that influences a wide range of circumstances, including local licensing arrangements. Similarly, the licensing regime is concerned with the promotion of the licensing objectives, which collectively seek to protect the quality of life for those who live, and work in the vicinity of licensed premises, and those who socialise in licensed premises.

Public health's concern is the increased trading hours until 4am and the potential for increased harm, not least when this is a 'drive through' premise. International evidence suggests that making it less easy to buy alcohol, by reducing the number of outlets selling it in a given area and the days and hours when it can be sold, is an effective way of reducing alcohol-related harm (NICE, PH24). Control policies in this area (regulating availability) reflect the theory that if alcohol is less easy to obtain, alcohol consumption and harm will decrease (Public Health England, 2016).

Alcohol outlet density (AOD) is a key concern in this ward where the density of alcohol outlets is 8.8 per 1000 head of population, significantly higher than the average of 2.9 alcohol outlets per 1000 head of population for Gateshead. The evidence suggests that higher levels of AOD are associated with:

- More frequent alcohol consumption
- Increased overall alcohol consumption
- Greater average levels of drinking among students
- Alcohol-related violence
- Self-reported injuries

Research sites that longer serving hours cause greater alcohol consumption (EWPS, 2015).

Public Health would also require Challenge 25 to be a condition of the licence.

Please provide as much information as possible to support the representation

(Please read guidance note 2)

Rising consumption has been attributed to the increased affordability, availability and promotion of alcohol, along with a greater social acceptance of regular drinking and a tolerance of drunkenness. Increased availability of alcohol has come about through the progressive relaxation of the licensing regime. The contributory role that alcohol plays in a wide range of adverse social consequences is also increasingly recognised with links to crime, social disorder, fire fatalities, violence, domestic violence, child

neglect and work-related problems. Poorer populations and communities experience a disproportionately greater level of alcohol-attributable harm (AFS and SHAAP, 2011)

My objection to this variation is supported by the growing knowledge of the role of alcohol in a wide range of acute and chronic disorders, and a greater understanding of its negative social impacts. Licensing is and always has been a whole population intervention which should be employed to protect our population from harm.

Please
Tick ✓

Have you made any representation relating to these premises before?

☐

If Yes, please state the date of that representation

Day		Month		Year			

If you have made representation before relating to this premises please state what they were and when you made them.

How We Collect And Use Information

The information collected, on this form and from supporting evidence, by Gateshead Council will be used to process your application. The information may be passed to other Enforcement Agencies as permitted by law.

We may check information provided by you, or information about you provided by a third party, with other information held by us. We may also get information from certain third parties, or give information to them to check the accuracy of information, to prevent or detect crime, or to protect public funds in other ways, as permitted by law. These third parties include Government Departments and local authorities.

We will not disclose information about you to anyone outside Gateshead Council nor use information about you for other purposes unless the law permits us to.

Gateshead Council is the Data Controller for the purposes of the Data Protection Act 1998. If you want to know more about what information we have about you, or the way we use your information, you can ask at Civic Centre, Regent Street, Gateshead, NE8 1HH

Part 3 – Signatures (Please read guidance note 3)

Signature of representative or representatives solicitor or other duly authorised agent. (See guidance note 4) If signing on behalf of the representative please state in what capacity.

Signature		Date	07/06/2018
Capacity	Director of Public Health		

Contact name (where not previously given) and address for correspondence associated with this representation. (Please read guidance note 5)	
Post Town	Post Code

Telephone Number (if any)	
E-mail Address (optional)	

Notes for Guidance

1. The ground(s) for representation **must** be based on one or more of the licensing objectives.
2. Please list any additional information or details for example dates of problems, which are included in the grounds for representation, if applicable.
3. The representation form must be signed.
4. A representative's agent (for example solicitor) may sign the form on their behalf provided that they have actual authority to do so.
5. This is the address which we shall use to correspond with you about this representation.
6. For further information about the Licensing Act 2003 please contact: The Licensing Act Section, Development & Public Protection, Civic Centre, Regent Street, Gateshead Tyne and Wear NE8 1HH
Tel: 0191 433 3918 or 0191 433 3178



STATEMENT OF LICENSING POLICY

Licensing Act 2003

7 January 2016 - 6 January 2021

1. Foreword by Councillor John McElroy

- 1.1 The Licensing Act has been in force now for ten years, and has contributed to a significant change in how licensable activities are carried on in the Borough.

In Gateshead, both the licensed trade and its patrons are, on the whole, responsible and sensitive to the needs of the communities in which licensed activities take place.

However, the trend away from drinking in pubs and clubs to consumption of alcohol at home presents a different set of challenges in terms of minimizing the harms that can arise.

There has been an increase in the availability and accessibility of alcohol, and a broadening of the type of premises where it is made available. Consequently, there is now an increased role for the licensing regime to play in safeguarding the most vulnerable members of our society.

The licensing regime is not only about the sale and supply of alcohol – the provision of regulated entertainment and late night refreshment equally present challenges to ensure that crime, disorder and public nuisance are prevented, public safety is promoted and children are protected from harm.

There is no single answer to the challenges we will face in the coming months and years; but the licensing regime is key to giving residents and responsible authorities an opportunity to have their say on important matters that can impact their community, and I would encourage everyone to utilise it to its fullest potential.

2. Strategic Context

- 2.1 The Council's overall vision for Gateshead, as described in Gateshead Strategic Partnership's Community Strategy – Vision 2030 and the Council's Corporate Plan is:

“Local people realising their full potential, enjoying the best quality of life in a healthy, equal, safe, prosperous and sustainable Gateshead”

- 2.2 The licensing of premises plays an important role in realising this vision, contributing significantly to the Economy, Environment, and Health areas contained within Priority 1 of the Corporate Plan, in providing safe and accessible venues that promote healthy lifestyles and contribute to economy of the Borough.
- 2.3 This Policy sets out what this Licensing Authority expects of the people that it authorises to carry out licensable activities in the Borough of Gateshead.
- 2.4 Applicants and licensees are of course expected to be familiar with the relevant legislation and the National Guidance issued by the Home Office, but they are also expected to be familiar with the exigencies of the locality that they operate in. This applies to everyone seeking to carry on licensable activities in the Borough, whether they are a large national chain or a small community premises.

- 2.5 The promotion of the licensing objectives underpins every decision that the Licensing Authority makes. How the objectives are best promoted can vary from place to place, and depending on the nature and scale of the activities that are to be carried out. This Policy sets out the issues that are of particular relevance or concern within Gateshead, and the approaches that this Licensing Authority would expect responsible licensees to take into account in their operation.
- 2.6 The Policy links closely with a number of key plans and strategies produced by the Council and its partners, as set out below in the section headed 'Integration with other legislation, policies and guidance'.

3. Local context

- 3.1 Gateshead is located on the southern bank of the river Tyne, opposite Newcastle upon Tyne to the north, and bordering County Durham to the south, Northumberland to the west and South Tyneside/Sunderland to the east. It is a constantly changing borough combining modern facilities with a fascinating heritage. The borough stretches almost 13 miles along the south bank of the river Tyne and covers 55 square miles, making it the largest of the five Tyne and Wear authorities.
- 3.2 Gateshead is a borough of contrasts. It has a large urban hub centred around the main town centre area in Bridges ward and has a number of smaller urban centres and busy employment areas such as Blaydon, Whickham, Felling and Birtley. However, around two thirds of the borough is rural with numerous small settlements such as Kibblesworth, Sunnyside, Chopwell and High Spen.
- 3.3 Built on traditional industries of mining and heavy engineering, the 1930's saw diversification through the development of the Team Valley Trading Estate (TVTE), the first trading estate of its type in the UK. Centrally located for the region the TVTE has become prominent for transport and distribution activities and is the borough's most prestigious employment centre, attracting the highest number of inward commuters to the borough on a daily basis.
- 3.4 The 1970s saw the decline of many of the region's traditional industries. A high proportion of those who lived in Gateshead worked in these industries, resulting in unemployment and high levels of deprivation and financial/social exclusion, the impact of which is still being felt today. In the 1980's Gateshead saw the development of the MetroCentre, now boasting over two million sq ft of retail and leisure floor space, one of the UK's and Europe's largest shopping centres.
- 3.5 The urban core, shared with Newcastle, is the focus of regeneration, promoting growth through the digital economy, knowledge-based businesses and cultural-led regeneration. Major initiatives such as the Sage Gateshead, BALTIC Centre for Contemporary Art, Gateshead College and the Gateshead Millennium Bridge have all been developed over recent years.
- 3.6 Gateshead has a population of around 200,000 living in 90,600 households. The population has reduced by around 13,000 since the 1980's but has grown over the last decade by around 8,000. This growth has been most significant for older age groups with an 11% increase in 45-64 year olds and an 11% increase in those aged 65 and over. In contrast, the number of 0-24 year olds fell slightly by 0.7%

over the decade. Population projections from the Office for National Statistics predict that this ageing population trend will continue into the future, becoming more pronounced as life expectancy continues to increase.

Crime and anti-social behaviour in Gateshead

- 3.7 The number of recorded crimes across the Borough that were linked to alcohol has increased year on year, with 1,386 alcohol-related crimes recorded in 2014/15 which was an 11% increase from 2013/14, compared to a 7% increase in all crime.
- 3.8 More than half the alcohol-related crimes in the Borough in 2014/15 were violence against the person, with significant increases particularly in the number of assaults. It is notable that whilst incidents of the most serious violence are still relatively infrequent, they have more than doubled in the last year. There have also been significant increases in the numbers of alcohol-related sexual offences and burglaries in the Borough in that time.
- 3.9 Temporal profiles show that almost half of all alcohol-related crimes in the Borough are reported on Friday late evenings / Saturday early mornings, Saturday late evenings / Sunday early mornings and (to a lesser extent) Sunday late evenings / Monday early mornings.
- 3.10 Data provided by Northumbria Police enables the Council to identify the most vulnerable locations throughout the Borough in terms of alcohol-related crimes, and to track trends over time. Information about these areas is contained in 'Local Licensing Guidance' documents which are described in further detail below, and will be available from the Council's website and upon request.

Public health in Gateshead

- 3.11 In 2012 the Police and Social Responsibility Act 2011 introduced public health as a responsible authority under the Licensing Act 2003.
- 3.12 Public health is "the science and art of promoting and protecting health and well-being, preventing ill-health and prolonging life through the organised efforts of society." The Public Health Outcomes Framework acknowledges that health is influenced not only by lifestyle choices but also by a range of wider determinants, including the physical environment, domestic abuse, violent crime and noise nuisance.
- 3.13 Gateshead Council recognises the impact upon population-level health that alcohol consumption can cause. While the protection of public health is not a discrete licensing objective, it can where appropriate permeate each of the licensing objectives.
- 3.14 Each year Gateshead's Director of Public Health publishes an Annual Report, the most recent at the time of writing being published in October 2014. The report recognises that alcohol is a complex social issue which forms part of our everyday social fabric, is a source of pleasure and enjoyment to many; but is also a potentially addictive substance which is promoted by powerful commercial forces, especially to young people. It highlights the growing evidence of rising alcohol

harm on the health of people in Gateshead, and focusses on approaches to tackling alcohol harm.

3.15 The report identifies, for instance, that:

- Around one in 5 secondary school / higher education students in Gateshead admit to drinking alcohol; and
- The number of alcohol specific hospital admissions for secondary school / higher education students in Gateshead is increasing.

3.16 Public health data enables the Council to identify the most vulnerable locations in the Borough in terms of alcohol-related harm, and to track trends over time. This data can be particularly relevant to the protection of children from harm, and may also assist in the prevention of crime and disorder, public nuisance and to public safety.

Local Licensing Guidance

3.17 Different localities within the Borough have different characters, and challenges, both of which can change over time depending on a range of factors. To assist applicants and licensees in their understanding of local issues that they should be cognisant of, from time to time the Council publishes and updates 'Local Licensing Guidance' documents on its website.

3.18 The Local Licensing Guidance provides information about the causes of serious and chronic concern in these localities. The areas covered by the guidance can vary depending on the nature of the problems that are identified, so may relate to the whole of a particular Ward or for instance to street level. The guidance can include a wide range of information that is considered to be relevant to those who seek to carry on licensable activities within the area, for instance:

- The physical environment (including transport, school walking routes, blocks of flats, commercial / residential proximity, etc)
- Existing licensed premises
- Health data (such as hospital admissions for under-18s, ambulance calls for alcohol related reasons)
- Crime and disorder hotspots
- Known areas of congregation
- Local initiatives (such as Pubwatch, Offwatch, Community Alcohol Partnerships etc)
- Local concerns about the promotion of the licensing objectives (including from Ward Members, community leaders, GPs, schools, etc)

3.19 The Local Licensing Guidance will be produced by the Council's Public Health team with the input of Responsible Authorities and other stakeholders as appropriate; and presented to and approved by the Council's full Licensing Committee.

3.20 It is recommended that applicants and licensees have regard to these documents when considering their operating schedule. In particular, where the Local Licensing Guidance identifies measures that it is believed will help to promote the licensing objectives in respect of certain licensable activities due to the issues that have been

identified, if an applicant or licensee chooses not to adopt those measures this may result in representations being made.

4. Legal Context

- 4.1 This Statement of Licensing Policy has been prepared in accordance with the provisions of the Act and the Guidance issued by the Home Office under Section 182 of the Act.
- 4.2 The Licensing Authority is responsible for:
- the licensing of licensable activities under the Licensing Act 2003 (The Act)
 - ensuring that those who are authorised under the Act comply with the requirements; and
 - ensuring that only those who are duly authorised to carry out licensable activities do so.
- 4.3 This document sets out the Licensing Authority's policy as to how it will fulfil its obligations and achieve its strategic aims in this respect.
- 4.4 This Policy should be read in conjunction with the Act itself, the Home Office Guidance, and the other policies and guidance that are referred to in this document.
- 4.5 This Licensing Authority regards each of the Licensing Objective to be of equal importance.
- 4.6 This document sets out the policies the Licensing Authority will generally apply to promote the Licensing Objectives when making decisions under the Act, and when addressing non-compliance with the Act itself or any authorisations issued under the Act. The Licensing Authority will consider deviating from the policy on a case by case basis, where it believes it to be appropriate and proportionate in all the relevant circumstances.

5. Integration with other legislation, policies and guidance

- 5.1 Anyone who is or who seeks to be authorised under the Act to carry out licensable activities in the Borough of Gateshead should be aware of the other legislation, policies and guidance that may apply to their business. Failure to comply with other legislation and/or regulatory regimes can indicate that a licensee is irresponsible, which may call into question their ability to adequately promote the Licensing Objectives.
- 5.2 Although from the perspective of the business proprietor, there may be an element of crossover between licensing and other regimes, they are separate and are treated as such by the Council.
- 5.3 Applicants and licensees need to be aware of and have regard to:
- Gateshead Strategic Partnership's Community Strategy – Vision 2030
 - the Gateshead Local Plan
 - Substance Misuse Strategy
 - Culture Strategy

- Gateshead Transport Strategy & Tyne & Wear Local Transport Plan
- The Local Government Declaration on Alcohol signed by Gateshead Council in June 2015

5.4 The Licensing Authority will seek to achieve integration with relevant strategies and their aims in its decision making.

Human Rights

5.5 The Licensing Authority will have particular regard to the following relevant provisions of the European Convention on Human Rights:

- Article 6 that in determination of civil rights and obligations everyone is entitled to a fair and public hearing within a reasonable time by an independent and impartial tribunal established by law
- Article 8 that everyone has the right to respect for their home and private life; and
- Article 1 of the First Protocol that every person is entitled to the peaceful enjoyment of their possessions.

Equality and Diversity

5.6 Applicants and licensees should be aware of their obligations under the Equality Act 2010 and the characteristics protected by the legislation which are:

- Age
- Disability
- Gender reassignment
- Marriage and civil partnership
- Pregnancy and maternity
- Race
- Religion and belief
- Sex; and
- Sexual orientation

5.7 It is expected that responsible licensees will be sensitive to the needs of their varied customer base and prepared to make reasonable adjustments to accommodate those needs.

5.8 The Equality Act 2010 also requires the Licensing Authority to have due regard to the need to eliminate discrimination, harassment and victimisation; advance equality of opportunity; and foster good relations between people with different protected characteristics. Each application will be considered with this in mind.

Crime and disorder

5.9 Section 17 of the Crime and Disorder Act 1998 introduced a wide range of measures for preventing crime and disorder and imposed a duty on the Council, Northumbria Police and others to consider crime and disorder reduction in the exercise of all their duties. The reduction of crime and disorder is integral to this Council's approach to the Licensing Act.

Data protection

- 5.10 The Licensing Authority will process personal information in accordance with the Data Protection Act 1998. The personal details provided by applicants will be held on a database and where the law allows, may be shared with other departments within the Council to update details they hold. The Licensing Authority may also be required to disclose personal information to third parties (such as Police, Department for Work and Pensions or Audit Commission for the National Fraud Initiative) for the purposes of preventing or detecting crime or apprehending or prosecuting offenders.

Local Government Declaration on Alcohol

- 5.11 Gateshead Council has signed the Local Government Declaration on Alcohol, and has committed to:

- Promoting the introduction of greater regulations around the price, promotion and availability of alcohol
- Calling for changes to the Licensing Act in favour of local authorities and communities, to enable greater control on the number, density and availability of alcohol according to local requirements
- Putting public health and community safety at the forefront of public policy-making about alcohol
- Making best use of existing licensing powers to ensure effective management of the night-time economy; and
- Raising awareness of the harm caused by alcohol to individuals and our communities.

- 5.12 It is recognised that the regime under the Licensing Act is only one part of the framework needed to achieve these aims; that in terms of alcohol the Act only regulates its sale and supply – not its consumption; and that the regime cannot be utilised where the Council's aims do not pertain to the objectives set out in the Act.

- 5.13 However the licensing regime has proven to be an effective tool in Gateshead for the control of price, promotion and availability of alcohol:

Price

The sale / supply of cheap alcohol can lead to its over-consumption which in turn can undermine the licensing objectives particularly in respect of the prevention of crime and disorder and the protection of children from harm. This Licensing Authority has imposed and will continue to impose minimum unit price requirements where appropriate to promote the licensing objectives, and as part of a range of measures to tackle identified concerns. For instance, alcohol can be 'cheap' not only due to its price but also due to its strength. Where appropriate this Licensing Authority will also impose conditions to control the sale of certain types of product, such as 'super strength' ciders, spirits, etc.

Promotion

The Government has imposed certain mandatory conditions to prohibit irresponsible drinks promotions where the consumption is intended to take place on the premises. This Licensing Authority will impose further conditions on licences

where it is appropriate and proportionate to do so, which will depend on the individual circumstances. For instance, conditions can be imposed to prevent promotions which are aimed at young people particularly in the vicinity of schools and other locations attended by children, and promotion of potentially dangerous alcoholic products such as cocktails containing liquid nitrogen. Gateshead Licensing Authority's expectations with respect to the promotion of alcohol in off licensed premises are set out in 8.18 below.

Place

There are a range of measures that can assist in controlling the availability of alcohol in defined localities where there is appropriate evidence to support the restriction. These include:

- Cumulative impact policies
- Night time levy
- Early morning restriction orders

The evidential basis to consider implementing any of these measures in Gateshead has not yet been put forward, however if evidence supports their implementation in the future this will be duly considered.

Public Space Protection Orders

5.14 The following locations have been designated as alcohol exclusion areas:

- Gateshead
- at all of the Metro stations in the borough
- Birtley
- Whickham
- Ryton
- Winlaton

5.15 This means that within the exclusion zones it is an offence to refuse to comply with the reasonable request of a Police Constable or authorised officer to stop consuming alcohol or to hand over alcohol for confiscation. Licensed premises (and their curtilages) are excluded from the scope of the Orders while licensable activities are authorised to take place.

Social Responsibility

5.16 The Portman Group has produced a code of practice on the naming, packaging and promotion of alcoholic drinks. Licensees that sell or supply alcohol are expected to have regard to the code of practice as amended from time to time.
http://www.portmangroup.org.uk/docs/default-source/code-of-practice/7609_por02_code_of_practice_final.pdf

Pubwatch

5.17 A Pubwatch scheme has been in existence in the Borough for some time. It is led by Northumbria Police, and provides a forum for licensees to gain support from the Police, the Council and other licensees to tackle the problems associated with

individuals who cause disturbance, disorder, use drugs or use or threaten violence in and around licensed premises. By acting collectively in excluding such people from a number of premises in the area, this means that the problem is not simply moved from one pub to the next. Pubwatch schemes have been found to be effective tools in tackling anti-social behaviour in many areas where the schemes are well run and there is a significant level of participation by licence holders in the borough. The Gateshead Alcohol Harm Reduction Strategy 2013-2015 recognises the importance of the Pubwatch scheme and envisages it being used to share and develop best practice and as a forum for training.

Regional and national working

- 5.18 The Licensing Authority participates in regional working through the North East Strategic Licensing Group, which is comprised of representatives of each of the twelve North East Licensing Authorities, and forms part of the North East Public Protection Partnership.
- 5.19 The Licensing Authority also works closely with Balance – the North East Alcohol Office, to achieve an integrated approach across the region and with key partners such as the Police.
- 5.20 From the national perspective, representatives of the Licensing Authority participate in the Local Government Association's Licensing Policy Forum, and the Licensing Special Area of Activity for Lawyers in Local Government.

6. General Principles of the Policy

- 6.1 Each application will be determined on its merits having regard to this Policy, Guidance under Section 182 of the Act, the Act itself and supporting Regulations.
- 6.2 The Licensing Authority considers:
 - the effective and responsible management of premises
 - instruction, training and supervision of staff; and
 - the adoption of best practice

to be amongst the most important control measures for the achievement of all the licensing objectives. For this reason, the Licensing Authority will expect these elements to be specifically considered and addressed within an applicant's operating schedule.

- 6.3 Applicants who do not clearly demonstrate how they intend to address these issues in their operating schedules should expect their applications to be objected to, including by the Licensing Authority.
- 6.4 Also, licensees whose practice does not meet this expectation may have their licence reviewed, and as above this may be triggered by the Licensing Authority itself.

7. Licensing Objectives

- 7.1 Applicants will need to provide evidence to the Licensing Authority that, in respect of each of the four licensing objectives, suitable and sufficient measures, as detailed in their Operating Schedule, will be implemented and maintained, and will be relevant to the individual style and characteristics of their premises and events.

Prevention of Crime and Disorder

- 7.2 The Licensing Authority will expect to see evidence that the following specific matters that impact on crime and disorder have been addressed in the Operating Schedule of the premises:

- The capability of the person who is in charge to run the premises during trading hours or when Regulated Entertainment is provided to effectively and responsibly manage and supervise the premises, including associated open areas
- The steps to be taken in the absence of the Designated Premises Supervisor to effectively manage the business.
- The steps taken or to be taken to ensure that appropriate instruction, training and supervision is given to those employed or engaged in the premises to prevent incidents of crime and disorder
- The measures taken or to be taken to raise staff awareness and discourage and prevent the use or supply of illegal drugs on the premises
- The features currently in place or planned for physical security at the premises, such as lighting outside the premises
- The policies that have been determined in respect of adoption of appropriate existing and future best practice guidance (eg Safer Clubbing, the National Alcohol Harm Reduction Strategy Toolkit, etc)
- Any arrangements which the licence holder proposes to work in partnership with the Council, police and other traders in establishing a method of co-ordinating closing times to prevent crowds emerging from premises at the same time and to prevent migration between premises with different closing times
- Any appropriate additional measures taken or to be taken for the prevention of violence or public disorder

- 7.3 The extent to which the above matters need to be addressed will be dependent on the individual style, characteristics and location of the premises, and proposed events and activities. In general however, the Licensing Authority will expect more comprehensive measures to be in place at late night entertainment venues or in premises with a history of crime and disorder issues.

- 7.4 In such premises appropriate additional measures taken or to be taken for the prevention of violence or public disorder may include:

- Provision of effective CCTV both within and around premises
- Employment of SIA licensed door staff
- Provision of toughened or plastic glasses
- Procedures for risk assessing drinks promotions and events such as 'happy hours' for the potential to cause crime and disorder and plans for minimising such risks

7.5 The Licensing Authority will have particular regard to representations from the Police in deciding whether the above issues have been adequately addressed. It will not normally grant an application where representations indicate a potential negative impact on crime and disorder, unless the applicant can demonstrate compelling reasons why the application should be approved in the light of these concerns.

Public Safety

7.6 The Licensing Authority will expect to see that applicants have considered the impact that the following factors may have on public safety:

- The occupancy capacity of the premises
- The age, design and layout of the premises, including means of escape in the event of fire
- The nature of the licensable activities to be provided, in particular the sale or supply of alcohol, and/or the provision of music and dancing and including whether those activities are of a temporary or permanent nature
- The hours of operation (differentiating the hours of opening from the hours when licensable activities are provided, if different)
- Customer profile (eg age, disability)
- The use of special effects such as lasers, pyrotechnics, smoke machines, etc

7.7 The following examples of control measures are given to assist applicants who may need to take account of them in their operating schedule, having regard to their particular type of premises and/or activities:

- Suitable and sufficient risk assessments
- Effective and responsible management of the premises
- Provision of a sufficient number of people employed or engaged to secure the safety of the premises and patrons

- Appropriate instruction, training and supervision of those employed or engaged to secure the safety of premises and patrons
- Adoption of best practice guidance (eg Guide to Fire Precautions in Existing Places of Entertainment and like premises, The Event Safety Guide, Safety in Pubs published by the BBPA, and the Safety Guidance for Street Arts, Carnival, Processions and Large Scale Performances published by Independent Street Arts Network)
- Provision of effective CCTV in and around premises
- Provision of toughened or plastic drinking vessels
- Implementation of crowd management measures
- Proof of regular testing (and certification where appropriate) of procedures, appliances, systems etc pertinent to safety)

Prevention of Public Nuisance

- 7.8 The Licensing Authority interprets 'public nuisance' in its widest sense, and takes it to include such issues as noise, light, odour, litter and anti-social behaviour, where these matters impact on those living, working or otherwise engaged in normal activity in an area.
- 7.9 The Licensing Authority will normally apply stricter conditions, including controls on licensing hours, where licensed premises are in residential areas.
- 7.10 The Licensing Authority will expect to see that applicants have considered the impact that the following factors may have on the potential for public nuisance:
- The location of premises and proximity to residential and other noise sensitive premises
 - The hours of opening, particularly between 23:00 and 07:00 hours
 - The nature of activities to be provided, including whether those activities are of a temporary or permanent nature and whether they are to be held inside or outside premises
 - The design and layout of premises and in particular the presence of noise limiting features
 - The occupancy capacity of the premises
 - The availability of public transport
 - 'wind down period' between the end of the licensable activities and closure of the premises, i.e. allowing patrons to remain in the premises for a period after licensable activities have ceased, so that people do not disperse en masse

- last admission time

7.11 The following examples of control measures are given to assist applicants who may need to take account of them in their operating schedule, having regard to their particular type of premises and/or activities:

- effective and responsible management of the premises
- appropriate instruction, training and supervision of those employed or engaged to prevent incidents of public nuisance eg to ensure customers leave quietly
- operating hours for all or parts (eg garden areas) of premises, including such matters as deliveries
- adoption of best practice guidance (eg Good Practice Guide on the Control of Noise from Pubs and Clubs, produced by the Institute of Acoustics, Licensed Property: Noise, published by BBPA)
- installation of soundproofing, air conditioning, acoustic lobbies and sound limitation devices
- management of people, including staff, and traffic (and resulting queues)
- liaison with public transport providers
- siting of external lighting including security lighting
- management arrangements for collection and disposal of litter
- effective ventilation systems to prevent nuisance from odour

Protection of Children from Harm

7.12 The protection of children is an important issue and the licensing regime has a fundamental role in achieving this. The protection of children from harm includes moral, psychological and physical harm and applicants are expected to demonstrate that such factors have been considered in their operating schedules.

7.13 Applicants should expect to receive objections in respect of the protection of children from harm, and licensees should expect their licence to be reviewed, where:

- there have been convictions for serving alcohol to minors or the premises have a reputation for facilitating underage drinking
- there is a known association with drug taking or dealing
- there is a strong element of gambling on the premises
- entertainment of an adult or sexual nature is commonly provided

- 8.12 Applicants and existing licensees / certificate holders should be aware that the presence of gaming machines in licensed premises is considered to be “adult entertainment” and requires notification to the licensing authority in box “N” of the application form otherwise they will not be permitted, as it is the policy of this licensing authority to add a condition, consistent with the operating schedule of each premises where box “N” is not completed, prohibiting adult entertainment at the premises as set out in guidance note 8 of the respective application forms.

Film classification

- 8.13 Where the Licensing Authority is requested to classify a film for exhibition within the Licensing Authority’s area, it will do so if the film has not been classified by the British Board of Film Classification, or such classification is not pending.
- 8.14 When an applicant submits a film for classification, they should provide a copy of the film to the Licensing Officer, and should indicate the rating that they consider appropriate. The Licensing Officer shall consult with Northumbria Police and the Local Safeguarding Children Board. The applicant should provide the copy of the film at least 28 days in advance of the proposed screening. If the applicant is unable to provide a copy of the film in DVD format or via a website then they should liaise with the Licensing Officer to arrange for a screening of the film for the relevant bodies as above.
- 8.15 The Licensing Authority shall have regard to any representations received from the Local Safeguarding Children Board and Northumbria Police. The Licensing Authority shall have regard to the classification standards applied by the British Board of Film Classification. The Licensing Authority shall also have regard to (but shall not be bound by) any classification given to the film by another Licensing Authority.
- 8.16 Where a relevant representation is received, the classification of the film shall be determined by a hearing of the Licensing Sub Committee.

Alcohol sales

- 8.17 It is expected that applicants will set out in their operating schedule the measures they will take to ensure that a written record is kept of all the names and addresses of persons who are authorised to sell or supply alcohol at all times, and that the written record is made available to Police and/or Council officers immediately upon request.
- 8.18 It is expected that premises licensed for the sale of alcohol for consumption off the premises will adopt responsible marketing practices and concern may be heightened where alcohol is promoted in such a way as to encourage people to drink more than they would ordinarily do and in a manner that doesn’t promote the licensing objectives, for example quantity based discount promotions and display and promotion of alcohol products in multiple positions in a premises.
- 8.19 It is expected that applicants who intend to sell or supply alcohol by delivery or collection of prepaid orders will include provision in their operating schedules to set out how they will ensure that they do not:

- serve alcohol to a person who appears to be drunk
- serve alcohol to a person who it is believed will pass it on to persons under 18 years old
- take payment for the alcohol at the place where it is served – sales should be pre-paid only

8.20 It is also expected that applicants will:

- operate an age verification policy of at least a Challenge 25 standard
- only deliver to residential addresses
- only stock delivery vehicles with alcohol that has been pre-ordered
- verify that the person that the alcohol is served to is the person who has ordered it
- only make sales where the purchase price is at least £25 and/or the minimum unit price of the alcohol is not less than £1 per unit

Petrol stations / garages

8.21 The Licensing Act prohibits the sale or supply of alcohol from premises used primarily as garages. The Section 182 guidance states that premises are used primarily as a garage if they are used for one or more of the following:

- the retailing of petrol
- the retailing of derv
- the sale of motor vehicles; and
- the maintenance of motor vehicles

8.22 It is expected that applicants for premises licences for premises where any of these activities take place will set out in their operating schedule that they will submit sales data on at least a six monthly basis showing:

- the number of purchases of fuel alone
- the number of purchases of fuel and other goods
- the number of purchases of other goods alone, and
- turnover for each of these type of purchases.

Takeaways

8.23 The Licensing Authority will generally not permit the sale of alcohol from 'takeaway' premises that are licensed for late night refreshment, due to the inherent potential for late night alcohol fuelled crime, disorder and anti-social behaviour and the difficulties of addressing such behaviour where the consumption of the alcohol and associated behaviour takes place away from the premises themselves, often in residential areas. Applicants seeking approval to sell alcohol from 'takeaway'

premises will need to clearly demonstrate how they will ensure that their activities will not lead to such problems.

Outside areas

8.24 Where premises include an outside area it is expected that the operating schedule will set out how the applicant will address:

- The provision of appropriate bins and other receptacles for litter generated by patrons
- Measures to reduce the amount of noise generated by patrons, particularly late at night. This may include door supervision, closure of outside areas after a particular time, restricting re-admission to the premises after a particular time, etc
- Provision and placement of appropriate street furniture to prevent persons 'spilling out' onto public highway in the vicinity of the premises
- Provision of CCTV covering entrances and exits, external areas, and surrounding public highways

9. Licensing Hours

9.1 It is expected that premises whose primary activity is off licence sales will not normally be open between 23:00 and 07:00 hours. Applicants wishing to operate beyond 23:00 hours will need to demonstrate to the satisfaction of the Licensing Authority, in their operating schedule, that there will be no significant disturbance to members of the public living, working or otherwise engaged in normal activity around the premises concerned. Opening hours beyond 23:00 hours will generally be considered to be more acceptable for premises in commercial or tourist areas with high levels of public transport availability, rather than premises in predominately residential areas.

9.2 When considering applications, in respect of hours of operation, the Licensing Authority will take the following into consideration:

- Whether the premises is located in a predominantly retail or entertainment area
- The nature of the proposed activities to be provided in the premises
- Whether there are any arrangements to ensure adequate availability of hackney carriages and private hire vehicles and appropriate places for picking up and setting down passengers
- Whether there is an appropriate amount of car parking, readily accessible to the premises, and in places where the parking and use of vehicles will not cause demonstrable adverse impact to local residents

- Whether the operating schedule agreed with Council Officers indicates that the applicant is taking appropriate steps to comply with the licensing objective of preventing public nuisance
 - Whether the licensed activity, particularly if located in areas of the highest levels of recorded crime, may result in a reduction or increase in crime or anti-social behaviour
 - Whether the licensed activities are likely to cause adverse impact especially on local residents, and that, if there is a potential to cause adverse impact, appropriate measures will be put in place to prevent it.
 - Whether there will be any increase in the cumulative adverse impact from these or similar activities, on an adjacent residential area
- 9.3 In the case of shops, stores and supermarkets selling alcohol, the Licensing Authority will normally expect the hours during which alcohol is sold to match the normal trading hours during which other sales take place, in order to reduce the potential for disturbance or disorder.

10. Operating Schedules

- 10.1 Operating schedules should set out the licensable activities that are intended to be carried out and how it is intended that this happens. Operating schedules should be sufficiently detailed and clear for interested parties and responsible authorities to understand how the applicant or licensee will promote the licensing objectives.
- 10.2 When considering the promotion of the licensing objectives, applicants and licensees should have due regard to the context of the locality that they seek to operate in, and be mindful of any particular concerns that relate to that locality.
- 10.3 For instance, applicants and licensees are expected to have regard to any Local Licensing Guidance in respect of the locality they propose to serve.
- 10.4 Applicants are expected to ensure that their operating schedule enables the Licensing Authority, responsible authorities and interested parties to understand:
- What licensable activities are intended to be carried out
 - When licensable activities will be carried out – i.e. between what hours, on what days and at what times of year
 - When the premises will be open to the public for non-licensed activities
 - Whether alcohol is intended to be sold for consumption off the premises (including where it will be delivered to customers)
 - (Where the sale or supply of alcohol is intended at premises with a Premises Licence) who the Designated Premises Supervisor will be and what his / her address is

- What steps will be taken to promote the Licensing Objectives.

10.5 It is recommended that applicants contact responsible authorities when preparing operating schedules to discuss any relevant concerns.

11. Designated Premises Supervisor

11.1 Designated Premises Supervisors have an important role to play in ensuring that the measures to promote the licensing objectives that are set out in an operating schedule are put into practice on a day to day basis.

11.2 Where there is a requirement for premises to have a Designated Premises Supervisor, it is expected that the person will be a key person related to the premises, so that matters arising can be dealt with as quickly as possible.

11.3 It is expected that a Designated Premises Supervisor will have day to day responsibility for running the premises and will be present at the premises at least 50% of the time in a seven day week that the premises are open for the carrying on of licensable activities.

11.4 Where the Designated Premises Supervisor is not available at the premises for whatever reason, the Licensing Authority will expect an individual to be nominated as a point of contact who will have details of where the Designated Premises Supervisor can be contacted.

11.5 Where there are problems associated with the running of a premises that stem from the DPS's performance of that role, they may be removed from the role by the Licensing Sub-Committee.

12. Conditions

12.1 Whilst the Licensing Act sets out the regulatory framework that applies to all licensees, conditions can be added to individual licences to prescribe how the licensable activities are to be carried out having regard to all the relevant individual circumstances.

12.2 There are three types of condition:

- mandatory conditions imposed by the Secretary of State – applicants and licensees are expected to comply with the relevant mandatory conditions that apply to the activities they carry out, and to be aware that these mandatory conditions change from time to time. The Home Office issued guidance in respect of these mandatory conditions in October 2014:

[https://www.gov.uk/government/uploads/system/uploads/attachment_data/file/350507/2014-08-29 MC Guidance v1 0.pdf](https://www.gov.uk/government/uploads/system/uploads/attachment_data/file/350507/2014-08-29_MC_Guidance_v1_0.pdf).

- conditions imposed voluntarily by the applicant / licensee – these conditions will be consistent with the applicant / licensee's operating schedule, although the wording may be amended to ensure clarity and enforceability. Applicants and licensees should note that in line with this Policy, in certain cases the Licensing Authority will assume unless

informed otherwise that applicants are volunteering conditions. For instance, as above where an applicant does not indicate an intention to provide adult entertainment by ticking box 'N' on their application form, it will be assumed that they are volunteering a condition not to provide adult entertainment at the premises; and

- conditions imposed at a hearing – the Licensing Sub-Committee may impose conditions on a licence where it considers it appropriate to do so. Any such conditions will be appropriate to the promotion of the licensing objectives and proportionate to the problems that the Sub-Committee find in relation to the premises.

- 12.3 The Licensing Authority does not impose 'standard' conditions on licences, but there are certain factors that most premises that carry out certain licensable activities should take into account. A pool of model conditions is set out in Appendix 1, which applicants should consider when preparing their operating schedule.

13. When things go wrong

Complaints about licensed premises

- 13.1 The Licensing Authority will investigate complaints about both licensed premises where licensable activities are taking place but not in accordance with the relevant authorisation; and unlicensed premises where licensable activities are taking place without authorisation.
- 13.2 Complainants will usually, in the first instance, be encouraged to raise the complaint directly with the licensee or business concerned, as this can often be the quickest and most effective way for the person carrying on the licensable activity to understand the negative impact of the activity.
- 13.3 Where appropriate, the Licensing Authority will initially endeavour to seek a resolution through informal means.
- 13.4 Where appropriate, the Licensing Authority may pass any complaint on for investigation by any other statutory agency under whose enforcement responsibility the complaint falls.

Failing to comply with the Licensing Act

- 13.5 The Council delivers a wide range of enforcement services, aimed at safeguarding the environment and the community and at providing a 'level playing field' on which businesses can fairly trade. The administration and enforcement of the licensing regime is one of these services. The BRDO has published a Regulators' Code, which the Council complies with:

<https://www.gov.uk/government/publications/regulators-code>

The Council will base its enforcement activities around the principles of consistency, transparency and proportionality.

- 13.6 The enforcement policy proposes that a graduated response is taken where offences against licensing legislation are found or where licence conditions have been contravened. An isolated administrative offence may be dealt with for example by way of a written warning whilst more serious offences which have either been committed over a period of time or which jeopardise public safety may result in a referral for prosecution.
- 13.7 The Council will seek to work actively with the Police, Fire & Rescue Service, Trading Standards and any other relevant authority to enforce the licensing legislation. This may include carrying out test purchases, inspections of licensed premises, investigating complaints about licensed premises and investigating allegations of unlicensed premises. Such a partnership approach is intended to prevent duplication of effort, maximise the potential for controlling crime and disorder at premises and to ensure compliance when relevant conditions are appropriate. Gateshead Council has approved the Northumbria Police Joint Enforcement Protocol, which will encourage a consistent approach to enforcement throughout the Licensing Authorities within the Northumbria Police area.
- 13.8 Inspections will take place at the discretion of the Council and its partner agencies and will be concentrated on areas of need. A light touch inspection regime will be employed for well managed and maintained premises with a targeted and graduated inspection and enforcement regime for problem and high-risk premises.
- 13.9 Where possible and appropriate, the Licensing Authority and its partner agencies will give early warning to licence holders of any concerns about problems occurring at premises associated with the licensing objectives
- 13.10 The Licensing Authority will carry out its responsibilities for enforcement so as to promote the licensing objectives.

Reviews

- 13.11 Interested parties and responsible authorities may seek a review of a premises licence or club premises certificate if they believe that the current operation under the licence or certificate is harmful to one or more of the Licensing Objectives.
- 13.12 Where an application to review a licence or certificate is received by the Licensing Authority, it should be accompanied by any relevant supporting information, documentation, etc. If the application is relevant, and (if made by an interested party) is not frivolous, vexatious or repetitive, a hearing before the Licensing Authority's Sub Committee will be held. Where appropriate the parties may be able to hold discussions with a view to reaching an agreement on steps that can be taken to improve the position.
- 13.13 When a hearing before the Sub Committee takes place, the Sub Committee will consider all relevant information presented to it, and decide what course of action is appropriate for the promotion of the Licensing Objectives. There are a range of responses that are open to the Sub Committee on a review application. The Sub Committee may –
- Take no further action
 - Add or modify conditions on the licence or certificate

- Exclude a licensable activity from the licence or certificate
- Remove the designated premises supervisor
- Suspend the licence or certificate for a period not exceeding three months
- Revoke the licence or certificate.

13.14 The review process is intended to enable the Licensing Authority to take appropriate timely measures to promote the Licensing Objectives in respect of individual premises. A review can take place even if it would be disproportionate to revoke a licence or certificate, as some lesser measure can be taken, as above.

13.15 Also, because the review process is intended to address the future conduct of the licence holder, a review can take place regardless of any other measures that may be open to the interested party or responsible body. For instance, if a licence holder is found to have sold age restricted products to a minor, it is not necessary for a prosecution (or indeed a successful prosecution) to take place in respect of that sale before a review is brought, as the review would consider the steps appropriate to prevent future underage sales.

Summary reviews

13.16 The Police may request a summary review in serious cases of crime and disorder, and in which case within 48 hours of the application the Licensing Authority will consider whether any interim steps are required pending completion of the review process. This may include immediate suspension of the relevant licence.

14. Delegation and Decision Making

14.1 The Council has established a Licensing Committee to administer its functions under the Licensing Act 2003. Powers and functions have also been delegated to Licensing Sub-Committees and officers in order to provide a speedy, efficient and cost effective service to all parties involved in the licensing process.

14.2 Many of the decisions and functions are largely administrative in nature such as the grant of non-contentious applications, including for example those licences and certificates where no representations have been made. These will be delegated to Council officers. All such matters dealt with by officers will be reported for information to the next Licensing Committee meeting.

14.3 Applications where there are relevant representations will be dealt with by the Licensing Committee/Sub-Committee – unless such representations are considered irrelevant, frivolous or vexatious or unless the Licensing Authority, the applicant and everyone who has made representations agrees that a hearing is not necessary (usually after successful mediation).

14.4 The table given below sets out the delegation of decisions and functions of the Licensing Committee, Sub-Committees and officers. The various delegations include delegation to impose appropriate conditions.

14.5 This scheme of delegations is without prejudice to the right of relevant parties to refer an application to a Licensing Sub-Committee or the full Licensing Committee if considered appropriate in the circumstances of any particular case.

- 14.6 Unless there are compelling reasons to the contrary, the Licensing Authority will require the Licensing Committee or any of its sub-committees to meet in public – although Members can retire into private session to consider their decision. A public announcement of the decision will be made at the end of the hearing together with clear, cogent reasons for the decision having due regard to the Human Rights Act 1998, the four licensing objectives and all other legislation.
- 14.7 The Licensing Committee will be made up of 15 members and Sub-Committees of three who will hear any relevant representations from authorised persons, responsible authorities and interested parties in the form of a hearing.
- 14.8 Where a function is delegated to an officer, that officer will be responsible for liaising between the applicant, interested parties and the responsible authorities to ensure that any licence granted is subject to the appropriate conditions. Where objections are made then the officer will once again liaise with the applicant, interested parties and the responsible authorities to see if a 'settlement' is possible to overcome the objections without the need for the matter to go before the Sub-Committee.
- 14.9 The Sub-Committee will determine each case before it on its individual merits. However, in determining the application the Sub-Committee will consider:
- The case and evidence presented by all parties
 - The promotion of the four licensing objectives
 - Guidance issued by Central Government
 - The Licensing Authority's own statement of Licensing Policy

14.10 Delegation of functions:

Matter to be dealt with	Full Committee	Sub-Committee	Officers
Consideration of reports to the committee	Six monthly		
Approval of new / updated Local Licensing Guidance	Six monthly		
Application for personal licence		If representation is made	If no representation made
Application for Personal Licence with unspent convictions		All cases	
Application for Premises Licence / Club Premises Certificate		If a relevant representation made	If no relevant representation is made
Application for a Provisional		If a relevant representation made	If no relevant representation is

This page is intentionally left blank



Home Office

Revised Guidance issued under section 182 of the Licensing Act 2003

April 2018

1. Introduction

The Licensing Act 2003

- 1.1 The Licensing Act 2003 (referred to in this Guidance as the 2003 Act), its explanatory notes and any statutory instruments made under it may be viewed online at www.legislation.gov.uk. The statutory instruments include regulations setting out the content and format of application forms and notices. The Home Office has responsibility for the 2003 Act. However, the Department for Culture, Media and Sport (DCMS) is responsible for regulated entertainment, for which there is provision in Schedule 1 to the 2003 Act (see Chapter 16).

Licensing objectives and aims

- 1.2 The legislation provides a clear focus on the promotion of four statutory objectives which must be addressed when licensing functions are undertaken.
- 1.3 The licensing objectives are:
- The prevention of crime and disorder;
 - Public safety;
 - The prevention of public nuisance; and
 - The protection of children from harm.
- 1.4 Each objective is of equal importance. There are no other statutory licensing objectives, so that the promotion of the four objectives is a paramount consideration at all times.
- 1.5 However, the legislation also supports a number of other key aims and purposes. These are vitally important and should be principal aims for everyone involved in licensing work. They include:
- protecting the public and local residents from crime, anti-social behaviour and noise nuisance caused by irresponsible licensed premises;
 - giving the police and licensing authorities the powers they need to effectively manage and police the night-time economy and take action against those premises that are causing problems;
 - recognising the important role which pubs and other licensed premises play in our local communities by minimising the regulatory burden on business, encouraging innovation and supporting responsible premises;
 - providing a regulatory framework for alcohol which reflects the needs of local communities and empowers local authorities to make and enforce decisions about the most appropriate licensing strategies for their local area; and
 - encouraging greater community involvement in licensing decisions and giving local residents the opportunity to have their say regarding licensing decisions that may affect them.

The guidance

- 1.6 Section 182 of the 2003 Act provides that the Secretary of State must issue and, from time to time, may revise guidance to licensing authorities on the discharge of their functions under the 2003 Act. This revised guidance takes effect as soon as it is published. Where a licence application was made prior to the publication of the revised guidance, it should be processed in accordance with the guidance in effect at the time at which the application was made; the revised guidance does not apply retrospectively. However, all applications received by the licensing authority on or after the date the revised guidance was published should be processed in accordance with the revised guidance.

Purpose

- 1.7 This Guidance is provided to licensing authorities in relation to the carrying out of their functions under the 2003 Act. It also provides information to magistrates' courts hearing appeals against licensing decisions and has been made widely available for the benefit of those who run licensed premises, their legal advisers and the general public. It is a key medium for promoting best practice, ensuring consistent application of licensing powers across England and Wales and for promoting fairness, equal treatment and proportionality.
- 1.8 The police remain key enforcers of licensing law. This Guidance does not bind police officers who, within the parameters of their force orders and the law, remain operationally independent. However, this Guidance is provided to support and assist police officers in interpreting and implementing the 2003 Act in the promotion of the four licensing objectives.

Legal status

- 1.9 Section 4 of the 2003 Act provides that, in carrying out its functions, a licensing authority must 'have regard to' guidance issued by the Secretary of State under section 182. This Guidance is therefore binding on all licensing authorities to that extent. However, this Guidance cannot anticipate every possible scenario or set of circumstances that may arise and, as long as licensing authorities have properly understood this Guidance, they may depart from it if they have good reason to do so and can provide full reasons. Departure from this Guidance could give rise to an appeal or judicial review, and the reasons given will then be a key consideration for the courts when considering the lawfulness and merits of any decision taken.
- 1.10 Nothing in this Guidance should be taken as indicating that any requirement of licensing law or any other law may be overridden (including the obligations placed on any public authorities under human rights legislation). This Guidance does not in any way replace the statutory provisions of the 2003 Act or add to its scope and licensing authorities should note that interpretation of the 2003 Act is a matter for the courts. Licensing authorities and others using this Guidance must take their own professional and legal advice about its implementation.

Licensing policies

- 1.11 Section 5 of the 2003 Act requires a licensing authority to determine and publish a statement of its licensing policy at least once every five years. The policy must be published before it carries out any licensing functions under the 2003 Act.
- 1.12 However, determining and publishing a statement of its policy is a licensing function and as such the authority must have regard to this Guidance when taking this step. A licensing authority may depart from its own policy if the individual circumstances of any case merit such a decision in the interests of the promotion of the licensing objectives. But once again, it is important that it should be able to give full reasons for departing from its published statement of licensing policy. Where revisions to this Guidance are issued by the Secretary of State, there may be a period of time when the licensing policy statement is inconsistent with the Guidance (for example, during any consultation by the licensing authority). In these circumstances, the licensing authority should have regard, and give appropriate weight, to this Guidance and its own existing licensing policy statement.

Licensable activities

- 1.13 For the purposes of the 2003 Act, the following are licensable activities:
- The sale by retail of alcohol;
 - The supply of alcohol by or on behalf of a club to, or to the order of, a member of the club;
 - The provision of regulated entertainment; and
 - The provision of late night refreshment.

Further explanation of these terms is provided in Chapter 3.

Authorisations or permissions

- 1.14 The 2003 Act provides for four different types of authorisation or permission, as follows:
- Premises licence – to use premises for licensable activities.
 - Club premises certificate – to allow a qualifying club to engage in qualifying club activities as set out in Section 1 of the Act.
 - Temporary event notice – to carry out licensable activities at a temporary event.
 - Personal licence – to sell or authorise the sale of alcohol from premises in respect of which there is a premises licence.

General principles

- 1.15 If an application for a premises licence or club premises certificate has been made lawfully and there have been no representations from responsible authorities or other persons, the licensing authority must grant the application, subject only to conditions that are consistent with the operating schedule and relevant mandatory conditions. It is recommended that licence applicants contact responsible authorities when preparing their operating schedules.

Licence conditions – general principles

1.16 Conditions on a premises licence or club premises certificate are important in setting the parameters within which premises can lawfully operate. The use of wording such as “must”, “shall” and “will” is encouraged. Licence conditions:

- must be appropriate for the promotion of the licensing objectives;
- must be precise and enforceable;
- must be unambiguous and clear in what they intend to achieve;
- should not duplicate other statutory requirements or other duties or responsibilities placed on the employer by other legislation;
- must be tailored to the individual type, location and characteristics of the premises and events concerned;
- should not be standardised and may be unlawful when it cannot be demonstrated that they are appropriate for the promotion of the licensing objectives in an individual case;
- should not replicate offences set out in the 2003 Act or other legislation;
- should be proportionate, justifiable and be capable of being met;
- cannot seek to manage the behaviour of customers once they are beyond the direct management of the licence holder and their staff, but may impact on the behaviour of customers in the immediate vicinity of the premises or as they enter or leave; and
- should be written in a prescriptive format.

Each application on its own merits

1.17 Each application must be considered on its own merits and in accordance with the licensing authority’s statement of licensing policy; for example, if the application falls within the scope of a cumulative impact policy. Conditions attached to licences and certificates must be tailored to the individual type, location and characteristics of the premises and events concerned. This is essential to avoid the imposition of disproportionate and overly burdensome conditions on premises where there is no need for such conditions. Standardised conditions should be avoided and indeed may be unlawful where they cannot be shown to be appropriate for the promotion of the licensing objectives in an individual case.

Additional guidance

1.18 From time to time, the Home Office may issue additional supporting guidance to licensing authorities and other persons on the Gov.uk website. This supporting guidance is good practice guidance and should be viewed as indicative and subject to change. Such supporting guidance will broadly reflect but will not be part of the statutory guidance issued by the Secretary of State under section 182 of the 2003 Act. Licensing authorities may wish to refer to, but are under no statutory duty to have regard to such supporting guidance issued by the Home Office.

Other relevant legislation

1.19 While licence conditions should not duplicate other statutory provisions, licensing authorities and licensees should be mindful of requirements and responsibilities placed on them by other legislation. Legislation which may be relevant includes:

- The Gambling Act 2005
- The Environmental Protection Act 1990
- The Noise Act 1996
- The Clean Neighbourhoods and Environmental Act 2005
- The Regulatory Reform (Fire Safety) Order 2005
- The Health and Safety at Work etc. Act 1974
- The Equality Act 2010
- The Immigration Act 2016
- Regulators' Code under the Legislative and Regulatory Reform Act 2006

2. The licensing objectives

Crime and disorder

- 2.1 Licensing authorities should look to the police as the main source of advice on crime and disorder. They should also seek to involve the local Community Safety Partnership (CSP).
- 2.2 In the exercise of their functions, licensing authorities should seek to co-operate with the Security Industry Authority (“SIA”) as far as possible and consider adding relevant conditions to licences where appropriate. The SIA also plays an important role in preventing crime and disorder by ensuring that door supervisors are properly licensed and, in partnership with police and other agencies, that security companies are not being used as fronts for serious and organised criminal activity. This may include making specific enquiries or visiting premises through intelligence led operations in conjunction with the police, local authorities and other partner agencies. Similarly, the provision of requirements for door supervision may be appropriate to ensure that people who are drunk, drug dealers or people carrying firearms do not enter the premises and ensuring that the police are kept informed.
- 2.3 Conditions should be targeted on deterrence and preventing crime and disorder including the prevention of illegal working in licensed premises (see paragraph 10.10). For example, where there is good reason to suppose that disorder may take place, the presence of closed-circuit television (CCTV) cameras both inside and immediately outside the premises can actively deter disorder, nuisance, anti-social behaviour and crime generally. Some licence holders may wish to have cameras on their premises for the prevention of crime directed against the business itself, its staff, or its customers. But any condition may require a broader approach, and it may be appropriate to ensure that the precise location of cameras is set out on plans to ensure that certain areas are properly covered and there is no subsequent dispute over the terms of the condition.
- 2.4 The inclusion of radio links and ring-round phone systems should be considered an appropriate condition for public houses, bars and nightclubs operating in city and town centre leisure areas with a high density of licensed premises. These systems allow managers of licensed premises to communicate instantly with the police and facilitate a rapid response to any disorder which may be endangering the customers and staff on the premises.
- 2.5 Conditions relating to the management competency of designated premises supervisors should not normally be attached to premises licences. It will normally be the responsibility of the premises licence holder as an employer, and not the licensing authority, to ensure that the managers appointed at the premises are competent and appropriately trained. The designated premises supervisor is the key person who will usually be responsible for the day to day management of the premises by the premises licence holder, including the prevention of disorder. A condition of this kind may only be justified as appropriate in rare circumstances where it can be demonstrated that, in the circumstances associated with particular premises, poor management competency could give rise to issues of crime and disorder and public safety.

- 2.6 The prevention of crime includes the prevention of immigration crime including the prevention of illegal working in licensed premises. Licensing authorities should work with Home Office Immigration Enforcement, as well as the police, in respect of these matters. Licence conditions that are considered appropriate for the prevention of illegal working in licensed premises might include requiring a premises licence holder to undertake right to work checks on all staff employed at the licensed premises or requiring that a copy of any document checked as part of a right to work check are retained at the licensed premises.

Public safety

- 2.7 Licence holders have a responsibility to ensure the safety of those using their premises, as a part of their duties under the 2003 Act. This concerns the safety of people using the relevant premises rather than public health which is addressed in other legislation. Physical safety includes the prevention of accidents and injuries and other immediate harms that can result from alcohol consumption such as unconsciousness or alcohol poisoning. Conditions relating to public safety may also promote the crime and disorder objective as noted above. There will of course be occasions when a public safety condition could incidentally benefit a person's health more generally, but it should not be the purpose of the condition as this would be outside the licensing authority's powers (be *ultra vires*) under the 2003 Act. Conditions should not be imposed on a premises licence or club premises certificate which relate to cleanliness or hygiene.
- 2.8 A number of matters should be considered in relation to public safety. These may include:
- Fire safety;
 - Ensuring appropriate access for emergency services such as ambulances;
 - Good communication with local authorities and emergency services, for example communications networks with the police and signing up for local incident alerts (see paragraph 2.4 above);
 - Ensuring the presence of trained first aiders on the premises and appropriate first aid kits;
 - Ensuring the safety of people when leaving the premises (for example, through the provision of information on late-night transportation);
 - Ensuring appropriate and frequent waste disposal, particularly of glass bottles;
 - Ensuring appropriate limits on the maximum capacity of the premises (see paragraphs 2.12-2.13, and Chapter 10; and
 - Considering the use of CCTV in and around the premises (as noted in paragraph 2.3 above, this may also assist with promoting the crime and disorder objective).
- 2.9 The measures that are appropriate to promote public safety will vary between premises and the matters listed above may not apply in all cases. As set out in Chapter 8 (8.38-8.46), applicants should consider when making their application which steps it is appropriate to take to promote the public safety objective and demonstrate how they achieve that.

Ensuring safe departure of those using the premises

- 2.10 Licence holders should make provision to ensure that premises users safely leave their premises. Measures that may assist include:
- Providing information on the premises of local taxi companies who can provide safe transportation home; and
 - Ensuring adequate lighting outside the premises, particularly on paths leading to and from the premises and in car parks.

Maintenance and repair

- 2.11 Where there is a requirement in other legislation for premises open to the public or for employers to possess certificates attesting to the safety or satisfactory nature of certain equipment or fixtures on the premises, it would be inappropriate for a licensing condition to require possession of such a certificate. However, it would be permissible to require as a condition of a licence or certificate, if appropriate, checks on this equipment to be conducted at specified intervals and for evidence of these checks to be retained by the premises licence holder or club provided this does not duplicate or gold-plate a requirement in other legislation. Similarly, it would be permissible for licensing authorities, if they receive relevant representations from responsible authorities or any other persons, to attach conditions which require equipment of particular standards to be maintained on the premises. Responsible authorities – such as health and safety authorities – should therefore make their expectations clear in this respect to enable prospective licence holders or clubs to prepare effective operating schedules and club operating schedules.

Safe capacities

- 2.12 “Safe capacities” should only be imposed where appropriate for the promotion of public safety or the prevention of disorder on the relevant premises. For example, if a capacity has been imposed through other legislation, it would be inappropriate to reproduce it in a premises licence. Indeed, it would also be wrong to lay down conditions which conflict with other legal requirements. However, if no safe capacity has been imposed through other legislation, a responsible authority may consider it appropriate for a new capacity to be attached to the premises which would apply at any material time when the licensable activities are taking place and make representations to that effect. For example, in certain circumstances, capacity limits may be appropriate in preventing disorder, as overcrowded venues can increase the risks of crowds becoming frustrated and hostile.
- 2.13 The permitted capacity is a limit on the number of persons who may be on the premises at any time, following a recommendation by the relevant fire and rescue authority under the Regulatory Reform (Fire Safety) Order 2005. For any application for a premises licence or club premises certificate for premises without an existing permitted capacity where the applicant wishes to take advantage of the special provisions set out in section 177 of the 2003 Act¹, the applicant should conduct their own risk assessment as to the appropriate capacity of the premises. They should send their recommendation to the fire and rescue authority which will consider it and decide what the “permitted capacity” of

¹ S 177 of the 2003 Act now only applies to performances of dance.

those premises should be.

- 2.14 Public safety may include the safety of performers appearing at any premises, but does not extend to the prevention of injury from participation in a boxing or wrestling entertainment.

Public nuisance

- 2.15 The 2003 Act enables licensing authorities and responsible authorities, through representations, to consider what constitutes public nuisance and what is appropriate to prevent it in terms of conditions attached to specific premises licences and club premises certificates. It is therefore important that in considering the promotion of this licensing objective, licensing authorities and responsible authorities focus on the effect of the licensable activities at the specific premises on persons living and working (including those carrying on business) in the area around the premises which may be disproportionate and unreasonable. The issues will mainly concern noise nuisance, light pollution, noxious smells and litter.
- 2.16 Public nuisance is given a statutory meaning in many pieces of legislation. It is however not narrowly defined in the 2003 Act and retains its broad common law meaning. It may include in appropriate circumstances the reduction of the living and working amenity and environment of other persons living and working in the area of the licensed premises. Public nuisance may also arise as a result of the adverse effects of artificial light, dust, odour and insects or where its effect is prejudicial to health.
- 2.17 Conditions relating to noise nuisance will usually concern steps appropriate to control the levels of noise emanating from premises. This might be achieved by a simple measure such as ensuring that doors and windows are kept closed after a particular time, or persons are not permitted in garden areas of the premises after a certain time. More sophisticated measures like the installation of acoustic curtains or rubber speaker mounts to mitigate sound escape from the premises may be appropriate. However, conditions in relation to live or recorded music may not be enforceable in circumstances where the entertainment activity itself is not licensable (see chapter 16). Any conditions appropriate to promote the prevention of public nuisance should be tailored to the type, nature and characteristics of the specific premises and its licensable activities. Licensing authorities should avoid inappropriate or disproportionate measures that could deter events that are valuable to the community, such as live music. Noise limiters, for example, are expensive to purchase and install and are likely to be a considerable burden for smaller venues.
- 2.18 As with all conditions, those relating to noise nuisance may not be appropriate in certain circumstances where provisions in other legislation adequately protect those living in the area of the premises. But as stated earlier in this Guidance, the approach of licensing authorities and responsible authorities should be one of prevention and when their powers are engaged, licensing authorities should be aware of the fact that other legislation may not adequately cover concerns raised in relevant representations and additional conditions may be appropriate.
- 2.19 Where applications have given rise to representations, any appropriate conditions should normally focus on the most sensitive periods. For example, the most sensitive period for people being disturbed by unreasonably loud music is at night and into the

early morning when residents in adjacent properties may be attempting to go to sleep or are sleeping. This is why there is still a need for a licence for performances of live music between 11 pm and 8 am. In certain circumstances, conditions relating to noise emanating from the premises may also be appropriate to address any disturbance anticipated as customers enter and leave.

- 2.20 Measures to control light pollution will also require careful thought. Bright lighting outside premises which is considered appropriate to prevent crime and disorder may itself give rise to light pollution for some neighbours. Applicants, licensing authorities and responsible authorities will need to balance these issues.
- 2.21 Beyond the immediate area surrounding the premises, these are matters for the personal responsibility of individuals under the law. An individual who engages in anti-social behaviour is accountable in their own right. However, it would be perfectly reasonable for a licensing authority to impose a condition, following relevant representations, that requires the licence holder or club to place signs at the exits from the building encouraging patrons to be quiet until they leave the area, or that, if they wish to smoke, to do so at designated places on the premises instead of outside, and to respect the rights of people living nearby to a peaceful night.

Protection of children from harm

- 2.22 The protection of children from harm includes the protection of children from moral, psychological and physical harm. This includes not only protecting children from the harms associated directly with alcohol consumption but also wider harms such as exposure to strong language and sexual expletives (for example, in the context of exposure to certain films or adult entertainment). Licensing authorities must also consider the need to protect children from sexual exploitation when undertaking licensing functions.
- 2.23 The Government believes that it is completely unacceptable to sell alcohol to children. Conditions relating to the access of children where alcohol is sold and which are appropriate to protect them from harm should be carefully considered. Moreover, conditions restricting the access of children to premises should be strongly considered in circumstances where:
- adult entertainment is provided;
 - a member or members of the current management have been convicted for serving alcohol to minors or with a reputation for allowing underage drinking (other than in the context of the exemption in the 2003 Act relating to 16 and 17 year olds consuming beer, wine and cider when accompanied by an adult during a table meal);
 - it is known that unaccompanied children have been allowed access;
 - there is a known association with drug taking or dealing; or
 - in some cases, the premises are used exclusively or primarily for the sale of alcohol for consumption on the premises.
- 2.24 It is also possible that activities, such as adult entertainment, may take place at certain times on premises but not at other times. For example, premises may operate as a café bar during the day providing meals for families but also provide entertainment with a sexual content after 8.00pm. It is not possible to give an exhaustive list of what amounts to entertainment or services of an adult or sexual nature. Applicants, responsible

authorities and licensing authorities will need to consider this point carefully. This would broadly include topless bar staff, striptease, lap-, table- or pole-dancing, performances involving feigned violence or horrific incidents, feigned or actual sexual acts or fetishism, or entertainment involving strong and offensive language.

- 2.25 Applicants must be clear in their operating schedules about the activities and times at which the events would take place to help determine when it is not appropriate for children to enter the premises. Consideration should also be given to the proximity of premises to schools and youth clubs so that applicants take appropriate steps to ensure that advertising relating to their premises, or relating to events at their premises, is not displayed at a time when children are likely to be near the premises.
- 2.26 Licensing authorities and responsible authorities should expect applicants, when preparing an operating schedule or club operating schedule, to set out the steps to be taken to protect children from harm when on the premises.
- 2.27 Conditions, where they are appropriate, should reflect the licensable activities taking place on the premises. In addition to the mandatory condition regarding age verification, other conditions relating to the protection of children from harm can include:
- restrictions on the hours when children may be present;
 - restrictions or exclusions on the presence of children under certain ages when particular specified activities are taking place;
 - restrictions on the parts of the premises to which children may have access;
 - age restrictions (below 18);
 - restrictions or exclusions when certain activities are taking place;
 - requirements for an accompanying adult (including for example, a combination of requirements which provide that children under a particular age must be accompanied by an adult); and
 - full exclusion of people under 18 from the premises when any licensable activities are taking place.
- 2.28 Please see also Chapter 10 for details about the Licensing Act 2003 (Mandatory Licensing Conditions) Order 2010.
- 2.29 Licensing authorities should give considerable weight to representations about child protection matters. In addition to the responsible authority whose functions relate directly to child protection, the Director of Public Health may also have access to relevant evidence to inform such representations. These representations may include, amongst other things, the use of health data about the harms that alcohol can cause to underage drinkers. Where a responsible authority, or other person, presents evidence to the licensing authority linking specific premises with harms to children (such as ambulance data or emergency department attendances by persons under 18 years old with alcohol-related illnesses or injuries) this evidence should be considered, and the licensing authority should also consider what action is appropriate to ensure this licensing objective is effectively enforced. In relation to applications for the grant of a licence in areas where evidence is presented on high levels of alcohol-related harms in persons aged under 18, it is recommended that the licensing authority considers what conditions may be appropriate to ensure that this objective is promoted effectively.
- 2.30 The 2003 Act provides that, where a premises licence or club premises certificate

authorises the exhibition of a film, it must include a condition requiring the admission of children to films to be restricted in accordance with recommendations given either by a body designated under section 4 of the Video Recordings Act 1984 specified in the licence (the British Board of Film Classification is currently the only body which has been so designated) or by the licensing authority itself. Further details are given in Chapter 10.

- 2.31 Theatres may present a range of diverse activities and entertainment including, for example, variety shows incorporating adult entertainment. It is appropriate in these cases for a licensing authority to consider restricting the admission of children in such circumstances. Entertainments may also be presented at theatres specifically for children. It will be appropriate to consider whether a condition should be attached to a premises licence or club premises certificate which requires the presence of a sufficient number of adult staff on the premises to ensure the wellbeing of the children during any emergency.

Offences relating to the sale and supply of alcohol to children

- 2.32 Licensing authorities are expected to maintain close contact with the police, young offenders' teams and trading standards officers (who can carry out test purchases under section 154 of the 2003 Act) about the extent of unlawful sales and consumption of alcohol by minors and to be involved in the development of any strategies to control or prevent these unlawful activities and to pursue prosecutions. Licensing authorities, alongside the police, are prosecuting authorities for the purposes of these offences, except for the offences under section 147A (persistently selling alcohol to children). Where, as a matter of policy, warnings are given to retailers prior to any decision to prosecute in respect of an offence, it is important that each of the enforcement arms should be aware of the warnings each of them has given.

3. Licensable activities

Summary

- 3.1 A premises licence authorises the use of any premises (see Chapter 5) for licensable activities. Licensable activities are defined in section 1 of the 2003 Act, and a fuller description of certain activities is set out in Schedules 1 and 2 to the 2003 Act.
- 3.2 The licensable activities are:
- the sale by retail of alcohol;
 - the supply of alcohol by or on behalf of a club to, or to the order of, a member of the club;
 - the provision of regulated entertainment; and
 - the provision of late night refreshment.

Wholesale of alcohol

- 3.3 The sale of alcohol to the general public is licensable under the 2003 Act in accordance with the definition of “sale by retail” in section 192 of the 2003 Act. This section makes it clear that, to be excluded from the meaning of “sale by retail”, a sale must be:
- made from premises owned by the person making the sale, or occupied under a lease with security of tenure; and
 - for consumption off the premises.
- 3.4 In addition, to be excluded, the sales must be sales which are made to:
- a trader for the purpose of his trade;
 - to a club for the purposes of that club;
 - to a holder of a premises licence or a personal licence for the purpose of making sales under a premises licence; or
 - a premises user who has given a temporary event notice, for the purpose of making sales authorised by that notice.
- 3.5 If an employee were buying alcohol as an “agent” for their employer and for the purposes of their employer’s trade (i.e. selling alcohol), this could be treated as a sale to a trader. If, however, an employee were buying for the employee’s own consumption, this would be a retail sale, and would require a licence.
- 3.6 The same considerations apply in the case of caterers who supply alcohol to their customers. Where a caterer purchases alcohol and then sells this alcohol to its customer, an authorisation will be required at the location where the retail sale of the alcohol is made (likely to be the caterer’s own premises). If the customer was proposing to sell the alcohol under an authorisation, it is the customer who would need an authorisation under the 2003 Act. In this case, the exemption under the 2003 Act may apply to the sale made by the caterer.
- 3.7 From 1 April 2017, businesses which sell alcohol (for example, retailers of alcohol and trade buyers) will need to ensure that the UK wholesalers that they buy alcohol from have been approved by HMRC under the Alcohol Wholesaler Registration Scheme (AWRS). They will need to check their wholesalers Unique Registration Number (URN)

against the HMRC online database which will be available from April 2017. This is an ongoing obligation and if a business is found to have bought alcohol from an unapproved wholesaler, they may be liable to a penalty or could even face criminal prosecution and their alcohol stock may be seized. Any trader who buys alcohol from a wholesaler for onward sale to the general public (known as a 'trade buyer') does not need to register unless they sell alcohol to other businesses. Examples of trade buyers would be pubs, clubs, restaurants, cafes, retailers and hotels. However, they will need to check that the wholesaler they purchase alcohol from is registered with HMRC. Further information may be found at: <https://www.gov.uk/guidance/the-alcohol-wholesaler-registration-scheme-awrs>.

Mobile, remote, internet and other delivery sales

- 3.8 The sale by retail of alcohol is a licensable activity and may only be carried out in accordance with an authorisation under the 2003 Act. Therefore, a person cannot sell alcohol from a vehicle or moveable structure at a series of different locations (e.g. house to house), unless there is a premises licence in respect of the vehicle or moveable structure at each location at which a sale of alcohol is made in, on or from it.
- 3.9 The place where the order for alcohol, or payment for it, takes place may not be the same as the place where the alcohol is appropriated to the contract (i.e. the place where it is identified and specifically set apart for delivery to the purchaser). This position can arise when sales are made online, by telephone, or mail order. Section 190 of the 2003 Act provides that the sale of alcohol is to be treated as taking place where the alcohol is appropriated to the contract. It will be the premises at this location which need to be licensed; for example, a call centre receiving orders for alcohol would not need a licence but the warehouse where the alcohol is stored and specifically selected for, and despatched to, the purchaser would need to be licensed. These licensed premises will, as such, be subject to conditions including the times of day during which alcohol may be sold. The premises licence will also be subject to the mandatory licence conditions.
- 3.10 Persons who run premises providing 'alcohol delivery services' should notify the relevant licensing authority that they are operating such a service in their operating schedule. This ensures that the licensing authority can properly consider what conditions are appropriate. Premises with an existing premises licence, which choose to operate such a service in addition to their existing licensable activities, should contact their licensing authority for its view on whether this form of alcohol sale is already permitted or whether an application to vary the licence will be required.

Regulated entertainment

- 3.11 Schedule 1 to the 2003 Act sets out what activities are to be treated as the provision of regulated entertainment and those that are not and are therefore exempt from the regulated entertainment aspects of the licensing regime, including incidental music – (see paragraphs 16.1 to 16.3 below). Chapter 16 of this Guidance document sets out the types of entertainment regulated by the 2003 Act.

Late night refreshment

- 3.12 Schedule 2 to the 2003 Act provides a definition of what constitutes the provision of late night refreshment. It involves the supply of 'hot food or hot drink' between the hours of 23.00 and 05.00 to the public for consumption on or off the premises. It includes the supply of hot food or hot drink between those hours on premises to which the public has access. Under Schedule 2, food or drink is considered to be 'hot' if, before it is supplied, it has been heated on the premises or elsewhere for the purpose of enabling it to be consumed at a temperature above the ambient air temperature and at the time of supply it is above that temperature; or after it is supplied, may be heated on the premises for the purpose of enabling it to be consumed at a temperature above the ambient air temperature.
- 3.13 Shops, stores and supermarkets selling only cold food and cold drink, whether it is immediately consumable or not, from 23.00 are not licensable as providing late night refreshment. The 2003 Act affects premises such as night cafés and takeaway food outlets where people may gather to purchase hot food or drink at any time from 23.00 and until 05.00. In this case, supply takes place when the hot food or hot drink is given to the customer and not when payment is made. For example, supply takes place when a table meal is served in a restaurant or when a takeaway is handed to a customer over the counter.
- 3.14 Some premises provide hot food or hot drink between 23.00 and 05.00 by means of vending machines. The supply of hot drink by a vending machine is not a licensable activity and is exempt under the 2003 Act provided the public have access to and can operate the machine without any involvement of the staff.
- 3.15 However, this exemption does not apply to hot food. Premises supplying hot food for a charge by vending machine are licensable if the food has been heated on the premises, even though no staff on the premises may have been involved in the transaction.
- 3.16 It is not expected that the provision of late night refreshment as a secondary activity in licensed premises open for other purposes such as public houses, cinemas or nightclubs or casinos should give rise to a need for significant additional conditions.
- 3.17 The supply of hot drink which consists of or contains alcohol is exempt under the 2003 Act as late night refreshment because it is licensed by the provisions relating to the sale or supply of alcohol.
- 3.18 The supply of hot food or hot drink free of charge is not a licensable activity. However, where any charge is made for either admission to the premises or for some other item in order to obtain the hot food or hot drink, this will not be regarded as "free of charge". Supplies by a registered charity or anyone authorised by a registered charity are also exempt.
- 3.19 Supplies made on moving vehicles (for example boats, trains or coaches) are also exempt. However supplies made from a vehicle which is permanently or temporarily parked, such as from a mobile takeaway van, are not exempt (see section 3.34 below for more detail on provisions for 'Vessels, vehicles and moveable structures').
- 3.20 Supplies of hot food or hot drink from 23.00 are exempt from the provisions of the 2003 Act if there is no admission to the public to the premises involved and they are supplies to:

- a member of a recognised club supplied by the club;
- persons staying overnight in a hotel, guest house, lodging house, hostel, a caravan or camping site or any other premises whose main purpose is providing overnight accommodation;
- an employee of a particular employer (for example in a staff canteen);
- a person who is engaged in a particular profession or who follows a particular vocation (for example, a tradesman carrying out work at particular premises);
- a guest of any of the above.

Late night refreshment exemptions based on designated locations, premises types and times

- 3.21 The provision of late night refreshment is regulated primarily because it is often linked to alcohol-fuelled crime and disorder in the night-time economy, such as at fast-food takeaways where late-night drinkers congregate. However, these safeguards may not be needed everywhere or for every type of late night refreshment business. For example, some late-night cafés serving hot drinks after 23.00 may be located nowhere near pubs and nightclubs or areas associated with alcohol-related crime and disorder.
- 3.22 Paragraph 2A of Schedule 2 to the 2003 Act (as inserted by the Deregulation Act 2015) gives licensing authorities powers to exempt premises, in certain circumstances, from the requirement to have a licence to provide late night refreshment. Decisions to exempt supplies of late night refreshment are best made with local knowledge. The powers therefore allow licensing authorities to choose to apply an exemption specifically where they think it will be helpful to businesses and where there are no problems with anti-social behaviour, disorder associated with the night time economy, or illegal working in licensed premises. As well as freeing up the businesses in question from unnecessary costs, this can also provide greater flexibility for licensing authorities to target their resources more effectively.
- 3.23 The powers allow a relevant licensing authority to exempt the supply of late night refreshment if it takes place:
- on or from premises which are wholly situated in a designated area;
 - on or from premises which are of a designated description; or
 - during a designated period (beginning no earlier than 23.00 and ending no later than 05.00).
- 3.24 When choosing to designate a particular area as exempt, the relevant licensing authority must define the location, which can be of any size.
- 3.25 When choosing to designate particular categories of premises as exempt, a licensing authority can only exempt types of premises set out in the regulations. These are:
- Motorway service areas;
 - petrol stations;
 - local authority premises (except domestic premises) unless there is an event taking place at which more than 500 people are present;
 - schools (except domestic premises) unless there is an event taking place at which more than 500 people are present;

- hospitals (except domestic premises);
 - community premises (church, chapel, village, parish or community hall or other similar building) unless there is an event taking place at which more than 500 people are present;
 - licensed premises authorised to sell by retail alcohol for consumption on the premises between the hours of 23.00 and 05.00.
- 3.26 When choosing to exempt the provision of late night refreshment at particular times, the relevant licensing authority must determine the times between 23.00 and 05.00 when the exemption applies. The exemption and any subsequent change to the time will apply to the whole licensing authority area.
- 3.27 A relevant licensing authority may use more than one type of exemption at the same time, for example by changing the times across the licensing authority area during which licensing requirements will apply and also exempting premises by type across the whole licensing authority area. However, it cannot use different forms of exemption in conjunction with one another – for example, it would not be permitted to change the times in one geographic area only.
- 3.28 Where a premises is situated in the areas of two or more licensing authorities, any of those authorities may be the relevant licensing authority and it would be advisable for an authority wishing to apply an exemption to discuss it with the other authority concerned. This might apply, for example, where an area or premises type exemption is being applied and the licensing authority is aware that a particular premises such as a motorway service area sits across the boundary of two or more licensing authority areas.
- 3.29 Licensing authorities should consider deregulation where possible. However, they do not have to use the exemptions and can continue to require all late night refreshment providers to be licensed where this is appropriate for the promotion of the licensing objectives.
- 3.30 Existing late night refreshment licences for premises that become exempt from regulation will remain extant unless the holder chooses to surrender it to the licensing authority, but there will be no requirement on the licence holder to pay annual fees and any conditions on the licence will cease to apply for as long as the exemption is in place. In cases where an exemption in relation to late night refreshment provision is applied, other licensing is unaffected. For example if a premises is licensed to sell alcohol and is exempt from requiring a late night refreshment licence, their licence in respect of the sale of alcohol is unaffected. Where a premises benefits from an exemption applied by the licensing authority, any existing conditions on a licence relating solely to the provision of late night refreshment will have no effect during the period of the exemption.
- 3.31 When deciding which exemption to use, if any, the relevant licensing authority should always first consider what the risks are in terms of the promotion of the licensing objectives, including the prevention of illegal working in those premises. The decision to make an exemption is a licensing function that licensing authorities should include within their statement of licensing policy. It would then therefore be subject to the statutory consultation process with other responsible authorities and relevant parties set out in section 5 of the 2003 Act. However, it is for the licensing authority to decide on the detail

and extent of the consultation beyond the statutory minimum; for example, in areas where there are concerns about illegal working in licensed premises the licensing authority should consult Home Office Immigration Enforcement. The licensing authority may decide to only consult on the proposed exemption or, alternatively, it may form part of a wider review of other matters within its statement of licensing policy.

- 3.32 When applying any of the exemptions the relevant licensing authority must publicise the changes and should decide on the most appropriate way to do this, in addition to updating its statement of licensing policy as soon as is practical. There is no requirement for licensing authorities to tell premises individually, however they should publicise the exemption in a way that ensures that those who are likely to be affected may benefit from it. If any fees are paid prior to an exemption coming into effect, licensing authorities should consider whether a refund or partial refund is appropriate. It is for each individual licensing authority to develop its own refund policy and ensure that it is communicated appropriately to all licence holders that are likely to be affected by an exemption.
- 3.33 Licensing authorities can review the exemptions at any time, to change the times, locations or types. However, unlike many other types of licensing decision, the late night refreshment exemptions are not made on a case by case basis and there is no recourse to bring an individual premises back into the licensing regime if there is a problem with that particular premises. In such cases the licensing authority would have to take a decision about the entire exemption and apply it across the whole area. Alternatively, depending on the scale of the problem, other powers could be used such as closure powers under the Anti-social Behaviour, Crime and Policing Act 2014. Environmental health legislation around noise nuisance may also offer a solution.

Late night refreshment from vessels, vehicles and moveable structures

- 3.34 Under section 189 of the 2003 Act, a vehicle which is not permanently situated in the same place and is or is proposed to be used for one or more licensable activities while parked at a particular place, is to be treated as if it were premises situated at that place. Therefore, a mobile provider of late night refreshment, such as a kebab van, could be treated as exempt if it supplied hot food to the public late at night in an area which had been designated as exempt. If the mobile van drove to and began operating in a non-exempt area, a licence to carry on this activity would be required. Should the licensing authority introduce an exemption, and subsequently wish to revoke it if problems arise, it has the power to do so. Areas which are likely to be considered for exemption by licensing authorities (for example, an area outside a town centre) are unlikely to be areas in which mobile kebab vans would frequently operate. As such, mobile vehicles selling late night refreshment are likely to still require licences in the areas in which they are more commonly found.

Unauthorised activities

- 3.35 It is a criminal offence under section 136 of the 2003 Act to carry on any of the licensable activities listed at paragraph 3.2 above other than in accordance with a licence or other authorisation under the 2003 Act. The fine for this offence is unlimited. Police and local authorities have powers to take action in relation to premises carrying on unauthorised activities.

8. Applications for premises licences

Relevant licensing authority

- 8.1 Premises licences are issued by the licensing authority in which the premises are situated or, in the case of premises straddling an area boundary, the licensing authority where the greater part of the premises is situated. Where the premises is located equally in two or more areas, the applicant may choose but, in these rare cases, it is important that each of the licensing authorities involved maintain close contact.
- 8.2 Section 13 of the 2003 Act defines the parties holding important roles in the context of applications, inspection, monitoring and reviews of premises licences.

Authorised persons

- 8.3 The first group –“authorised persons”– are bodies empowered by the 2003 Act to carry out inspection and enforcement roles. The police and immigration officers are not included because they are separately empowered by the 2003 Act to carry out their duties.
- 8.4 For all premises, the authorised persons include:
- officers of the licensing authority;
 - fire inspectors;
 - inspectors with responsibility in the licensing authority’s area for the enforcement of the Health and Safety at Work etc Act 1974;
 - officers of the local authority exercising environmental health functions
- 8.5 Local authority officers will most commonly have responsibility for the enforcement of health and safety legislation, but the Health and Safety Executive is responsible for certain premises. In relation to vessels, authorised persons also include an inspector or a surveyor of ships appointed under section 256 of the Merchant Shipping Act 1995. These would normally be officers acting on behalf of the Maritime and Coastguard Agency. The Secretary of State may prescribe other authorised persons by means of regulations, but has not currently prescribed any additional bodies. If any are prescribed, details will be made available on the GOV.UK website.
- 8.6 Where an immigration officer has reason to believe that any premises are being used for a licensable activity, the officer may enter the premises with a view to seeing whether an offence under any of the Immigration Acts is being committed in connection with the licensable activity.

Responsible authorities

- 8.7 The second group –“responsible authorities”– are public bodies that must be fully notified of applications and that are entitled to make representations to the licensing authority in relation to the application for the grant, variation or review of a premises licence. These representations must still be considered ‘relevant’ by the licensing authority and relate to one or more of the licensing objectives. For all premises, responsible authorities include:
- the relevant licensing authority and any other licensing authority in whose area part of

the premises is situated;

- the chief officer of police;
- the local fire and rescue authority;
- the relevant enforcing authority under the Health and Safety at Work etc Act 1974;
- the local authority with responsibility for environmental health;
- the local planning authority;
- a body that represents those who are responsible for, or interested in, matters relating to the protection of children from harm;
- each local authority's Director of Public Health (DPH) in England⁴ and Local Health Boards (in Wales);
- the local weights and measures authority (trading standards); and
- Home Office Immigration Enforcement (on behalf of the Secretary of State).

8.8 The licensing authority should indicate in its statement of licensing policy which body it recognises to be competent to advise it on the protection of children from harm. This may be the local authority social services department, the Local Safeguarding Children Board or another competent body. This is important as applications for premises licences have to be copied to the responsible authorities in order for them to make any representations they think are relevant.

8.9 In relation to a vessel, responsible authorities also include navigation authorities within the meaning of section 221(1) of the Water Resources Act 1991 that have statutory functions in relation to the waters where the vessel is usually moored or berthed, or any waters where it is proposed to be navigated when being used for licensable activities; the Environment Agency; the Canal and River Trust; and the Secretary of State (who in practice acts through the Maritime and Coastguard Agency (MCA)). In practice, the Environment Agency and the Canal and River Trust only have responsibility in relation to vessels on waters for which they are the navigation statutory authority.

8.10 The MCA is the lead responsible authority for public safety, including fire safety, affecting passenger ships (those carrying more than 12 passengers) wherever they operate and small commercial vessels (carrying no more than 12 passengers) which go to sea. The safety regime for passenger ships is enforced under the Merchant Shipping Acts by the MCA which operates certification schemes for these vessels. Fire and rescue authorities, the Health and Safety Executive and local authority health and safety inspectors should normally be able to make "nil" returns in relation to such vessels and rely on the MCA to make any appropriate representations in respect of this licensing objective.

8.11 Merchant Shipping legislation does not, however, apply to permanently moored vessels. So, for example, restaurant ships moored on the Thames Embankment, with permanent shore connections should be considered by the other responsible authorities concerned with public safety, including fire safety. Vessels carrying no more than 12 passengers which do not go to sea are not subject to MCA survey and certification, but may be licensed by the local port or navigation authority.

⁴ This change was made as a result of the commencement of measures in the Health and Social Care Act 2012 which amended the 2003 Act and further provision in the NHS Bodies and Local Authorities (Partnership Arrangements, Care Trusts, Public Health and Local Healthwatch) Regulations 2012.

- 8.12 The Secretary of State may prescribe other responsible authorities by means of regulations. Any such regulations are published on the Government's legislation website: www.legislation.gov.uk.

Other persons

- 8.13 As well as responsible authorities, any other person can play a role in a number of licensing processes under the 2003 Act. This includes any individual, body or business entitled to make representations to licensing authorities in relation to applications for the grant, variation, minor variation or review of premises licences and club premises certificates, regardless of their geographic proximity to the premises. In addition, these persons may themselves seek a review of a premises licence. Any representations made by these persons must be 'relevant', in that the representation relates to one or more of the licensing objectives. It must also not be considered by the licensing authority to be frivolous or vexatious. In the case of applications for reviews, there is an additional requirement that the grounds for the review should not be considered by the licensing authority to be repetitious. Chapter 9 of this guidance (paragraphs 9.4 to 9.10) provides more detail on the definition of relevant, frivolous and vexatious representations.
- 8.14 While any of these persons may act in their own right, they may also request that a representative makes the representation to the licensing authority on their behalf. A representative may include a legal representative, a friend, a Member of Parliament, a Member of the Welsh Government, or a local ward or parish councillor who can all act in such a capacity.

Who can apply for a premises licence?

- 8.15 Any person (if an individual aged 18 or over) who is carrying on or who proposes to carry on a business which involves the use of premises (any place including one in the open air) for licensable activities may apply for a premises licence either on a permanent basis or for a time-limited period.
- 8.16 "A person" in this context includes, for example, a business or a partnership. Licensing authorities should not require the nomination of an individual to hold the licence or determine the identity of the most appropriate person to hold the licence.
- 8.17 In considering joint applications (which is likely to be a rare occurrence), it must be stressed that under section 16(1)(a) of the 2003 Act each applicant must be carrying on a business which involves the use of the premises for licensable activities. In the case of public houses, this would be easier for a tenant to demonstrate than for a pub owning company that is not itself carrying on licensable activities. Where licences are to be held by businesses, it is desirable that this should be a single business to avoid any lack of clarity in accountability.
- 8.18 A public house may be owned, or a tenancy held, jointly by a husband and wife, civil partners or other partnerships of a similar nature, and both may be actively involved in carrying on the licensable activities. In these cases, it is entirely possible for the husband and wife or the partners to apply jointly as applicant for the premises licence, even if they are not formally partners in business terms. This is unlikely to lead to the same issues of clouded accountability that could arise where two separate businesses

apply jointly for the licence. If the application is granted, the premises licence would identify the holder as comprising both names and any subsequent applications, for example for a variation of the licence, would need to be made jointly.

- 8.19 A wide range of other individuals and bodies set out in section 16 of the 2003 Act may apply for premises licences. They include, for example, Government Departments, local authorities, hospitals, schools, charities or police forces. In addition to the bodies listed in section 16, the Secretary of State may prescribe by regulations other bodies that may apply and any such regulations are published on the Government's legislation website. There is nothing in the 2003 Act which prevents an application being made for a premises licence at premises where a premises licence is already held.

Application forms

- 8.20 The Provision of Services Regulations 2009 require local authorities to ensure that all procedures relating to access to, or the exercise of, a service activity may be easily completed, at a distance and by electronic means. Electronic application facilities for premises licences may be found either on GOV.UK or the licensing authority's own website. It remains acceptable to make an application in writing.

Electronic applications

- 8.21 Applicants may apply using the licence application forms available on GOV.UK, or will be re-directed from GOV.UK to the licensing authority's own electronic facility if one is available. Applicants may also apply directly to the licensing authority's facility without going through GOV.UK.

Electronic applications using forms on gov.uk

- 8.22 GOV.UK will send a notification to the licensing authority when a completed application form is available for it to download from GOV.UK. This is the day that the application is taken to be 'given' to the licensing authority, even if it is downloaded at a later stage, and the application must be advertised from the day after that day (as for a written application). The licensing authority must acknowledge the application as quickly as possible, specifying the statutory time period and giving details of the appeal procedure.
- 8.23 The period of 28 consecutive days during which the application must be advertised on a notice outside the premises is, effectively, the statutory timescale by which the application must be determined (unless representations are made). This will be published on GOV.UK and must also be published on the licensing authority's own electronic facility if one exists. If no representations are made during this period, the licensing authority must notify the applicant as quickly as possible that the licence has been granted. The licensing authority must send the licence to the applicant as soon as possible after this, but the applicant may start the licensed activity as soon as they have been notified that the application is granted (subject to compliance with the conditions of the licence). The licence may be supplied in electronic or written format as long as the applicant is aware which document constitutes 'the licence'. If representations are made, the guidance in Chapter 9 applies.

Requirement to copy application to responsible authorities

- 8.24 The licensing authority must copy electronic applications, made via GOV.UK or its own facility, to responsible authorities no later than the first working day after the application

is given. However, if an applicant submits any part of their application in writing, the applicant will remain responsible for copying it to responsible authorities.

Applications via the local authority electronic application facility

- 8.25 Where applications are made on the licensing authority's own electronic facility, the application will be taken to be 'given' when the applicant has submitted a complete application form and paid the fee. The application is given at the point at which it becomes accessible to the authority by means of the facility. The licensing authority must acknowledge the application as quickly as possible, specifying the statutory time period and giving details of the appeal procedure.

'Holding' and 'deferring' electronic applications

- 8.26 The Government recommends (as for written applications) that electronic applications should not be returned if they contain obvious and minor errors such as typing mistakes, or small errors that can be rectified with information already in the authority's possession. However, if this is not the case and required information is missing or incorrect, the licensing authority may 'hold' the application until the applicant has supplied all the required information. This effectively resets the 28 day period for determining an application and may be done any number of times until the application form is complete. Licensing authorities must ensure that they notify the applicant as quickly as possible of any missing (or incorrect) information, and explain how this will affect the statutory timescale and advertising requirements.
- 8.27 If an application has been given at the weekend, the notice advertising the application (where applicable) may already be displayed outside the premises by the time that the licensing authority downloads the application. It is therefore recommended that, if a licensing authority holds an application, it should inform the applicant that the original (or if necessary, amended) notice must be displayed until the end of the revised period. The licensing authority should also advise the applicant that they should not advertise the application in a local newspaper until they have received confirmation from the licensing authority that the application includes all the required information. To ensure clarity for applicants, the Government recommends that licensing authorities include similar advice on their electronic application facilities (where these exist) to ensure that applicants do not incur any unnecessary costs.
- 8.28 If an applicant persistently fails to supply the required information, the licensing authority may refuse the application and the applicant must submit a new application.
- 8.29 Licensing authorities may also 'defer' electronic applications once if the application is particularly complicated, for example if representations are received and a hearing is required. This allows the licensing authority to extend the statutory time period for the determination of the application by such time as is necessary, including, if required, arranging and holding a hearing. Licensing authorities must ensure that applicants are informed as quickly as possible of a decision to defer, and the reasons for the deferral, before the original 28 days has expired.

Written applications

- 8.30 A written application for a premises licence must be made in the prescribed form to the relevant licensing authority and be copied to each of the appropriate responsible authorities. For example, it would not be appropriate to send an application for premises

which was not a vessel to the Maritime and Coastguard Agency. The application must be accompanied by:

- the required fee (details of fees may be viewed on the GOV.UK website);
- an operating schedule (see below);
- a plan of the premises in a prescribed form; and
- if the application involves the supply of alcohol, a form of consent from the individual who is to be specified in the licence as the designated premises supervisor (DPS).

- 8.31 If the application is being made by an individual it should be accompanied by acceptable evidence of entitlement to work in the UK (this includes where the application is submitted electronically), as set out in the application form (see paragraph 4.8).
- 8.32 If the application is being made in respect of a community premises, it may be accompanied by the form of application to apply the alternative licence condition.
- 8.33 Guidance on completing premises licence, club premises certificate and minor variation forms can be found on the GOV.UK website. The Licensing Act 2003 (Premises licences and club premises certificates) Regulations 2005 contain provision about the prescribed form of applications, operating schedules and plans and are published on the legislation.gov.uk website.

Plans

- 8.34 Plans, for written and electronic applications, will not be required to be submitted in any particular scale, but they must be in a format which is “clear and legible in all material respects”, i.e. they must be accessible and provides sufficient detail for the licensing authority to be able to determine the application, including the relative size of any features relevant to the application. There is no requirement for plans to be professionally drawn as long as they clearly show all the prescribed information.

Beer gardens or other outdoor spaces

- 8.35 Applicants will want to consider whether they might want to use a garden or other outdoor space as a location from which alcohol will be consumed. The sale of alcohol is to be treated as taking place where the alcohol is appropriated to the contract. In scenarios where drink orders are taken by a member of staff in the garden or outdoor space and the member of staff then collects the drinks from the licensed premises and returns to deliver them to the customer this would be treated as an off-sale and any conditions that relate to off-sales would apply.
- 8.36 In such cases it will be not necessary to include the garden or other outdoor space on the plan as part of the area covered by the premises licence. However, it will be necessary for the applicant to include the garden or other outdoor space on the plan as part of the area covered by the premises licence if the intention is to provide a service whereby drinks are available for sale and consumption directly from that area (i.e. the provision of on-sales). This would apply in the case of an outdoor bar or a service whereby a member of staff who is in the garden or outdoor space carries with them drinks that are available for sale (without the need for the staff member to return to the licensed premises to collect them).
- 8.37 If the beer garden or other outdoor area is to be used for the consumption of off-sales only, there is no requirement to show it on the plan of the premises, but the prescribed

application form requires the applicant to provide a description of where the place is and its proximity to the premises.

Entitlement to work in the UK

- 8.38 Individuals applying for a premises licence for the sale of alcohol or late night refreshment must be entitled to work in the UK. From 6 April 2017 licensing authorities must be satisfied that an individual who applies for a premises licence is entitled to work in the UK. This includes applications made by more than one individual applicant. An application made by an individual without the entitlement to work in the UK must be rejected. This applies to applications which include the sale of alcohol and the provisions of late night refreshment, but does not include applications which apply to regulated entertainment only. For example, a person applying for a licence for a music venue who does not intend to sell alcohol or late night refreshment is not prohibited from applying for a licence on grounds of immigration status. However, they will commit a criminal offence if they work illegally.
- 8.39 The documents which may be relied on in support of an application demonstrating an entitlement to work in the UK are the same as for personal licence applicants see paragraph 4.8. Where there is sufficient evidence that the applicant is not resident in the UK there is no requirement that the applicant has an entitlement to work in the UK.
- 8.40 Where an applicant's permission to work in the UK is time-limited the licensing authority may issue a premises licence for an indefinite period, but the licence will become invalid when the immigration permission expires. The individual's entitlement to work in the UK may be extended or made permanent by the Home Office, and granting the licence for an indefinite period prevents the licensee from having to re-apply for a new licence. In the event that the Home Office cuts short or ends a person's immigration permission (referred to as curtailment or revocation), any licence issued on or after 6 April 2017 which authorises the sale of alcohol or provision of late night refreshment will automatically lapse. As with personal licences, the licensing authority is under no duty to carry out on going immigration checks to see whether a licence holder's permission to be in the UK has been brought to an end. For further details on entitlement to work see paragraphs 4.8 to 4.18.

Steps to promote the licensing objectives

- 8.41 In completing an operating schedule, applicants are expected to have regard to the statement of licensing policy for their area. They must also be aware of the expectations of the licensing authority and the responsible authorities as to the steps that are appropriate for the promotion of the licensing objectives, and to demonstrate knowledge of their local area when describing the steps they propose to take to promote the licensing objectives. Licensing authorities and responsible authorities are expected to publish information about what is meant by the promotion of the licensing objectives and to ensure that applicants can readily access advice about these matters. However, applicants are also expected to undertake their own enquiries about the area in which the premises are situated to inform the content of the application.
- 8.42 Applicants are, in particular, expected to obtain sufficient information to enable them to demonstrate, when setting out the steps they propose to take to promote the licensing objectives, that they understand:

- the layout of the local area and physical environment including crime and disorder hotspots, proximity to residential premises and proximity to areas where children may congregate;
 - any risk posed to the local area by the applicants' proposed licensable activities; and
 - any local initiatives (for example, local crime reduction initiatives or voluntary schemes including local taxi-marshalling schemes, street pastors and other schemes) which may help to mitigate potential risks.
- 8.43 Applicants are expected to include positive proposals in their application on how they will manage any potential risks. Where specific policies apply in the area (for example, a cumulative impact policy), applicants are also expected to demonstrate an understanding of how the policy impacts on their application; any measures they will take to mitigate the impact; and why they consider the application should be an exception to the policy.
- 8.44 It is expected that enquiries about the locality will assist applicants when determining the steps that are appropriate for the promotion of the licensing objectives. For example, premises with close proximity to residential premises should consider what effect this will have on their smoking, noise management and dispersal policies to ensure the promotion of the public nuisance objective. Applicants must consider all factors which may be relevant to the promotion of the licensing objectives, and where there are no known concerns, acknowledge this in their application.
- 8.45 The majority of information which applicants will require should be available in the licensing policy statement in the area. Other publicly available sources which may be of use to applicants include:
- the Crime Mapping website;
 - Neighbourhood Statistics websites;
 - websites or publications by local responsible authorities;
 - websites or publications by local voluntary schemes and initiatives; and
 - on-line mapping tools.
- 8.46 While applicants are not required to seek the views of responsible authorities before formally submitting their application, they may find them to be a useful source of expert advice on local issues that should be taken into consideration when making an application. Licensing authorities may wish to encourage co-operation between applicants, responsible authorities and, where relevant, local residents and businesses before applications are submitted in order to minimise the scope for disputes to arise.
- 8.47 Applicants are expected to provide licensing authorities with sufficient information in this section to determine the extent to which their proposed steps are appropriate to promote the licensing objectives in the local area. Applications must not be based on providing a set of standard conditions to promote the licensing objectives and applicants are expected to make it clear why the steps they are proposing are appropriate for the premises.
- 8.48 All parties are expected to work together in partnership to ensure that the licensing objectives are promoted collectively. Where there are no disputes, the steps that applicants propose to take to promote the licensing objectives, as set out in the operating schedule, will very often translate directly into conditions that will be attached

However, changes to layout should be referred to the full variation process if they could potentially have an adverse impact on the promotion of the licensing objectives, for example by:

- increasing the capacity for drinking on the premises;
- affecting access between the public part of the premises and the rest of the premises or the street or public way, for instance, block emergency exits or routes to emergency exits; or
- impeding the effective operation of a noise reduction measure such as an acoustic lobby.

- 8.63 Licensing authorities will also need to consider the combined effect of a series of applications for successive small layout changes (for example, as part of a rolling refurbishment of premises) which in themselves may not be significant, but which cumulatively may impact adversely on the licensing objectives. This emphasises the importance of having an up-to-date copy of the premises plan available.
- 8.64 An application to remove a licensable activity should normally be approved as a minor variation. Variations to add the sale by retail or supply of alcohol to a licence are excluded from the minor variations process and must be treated as full variations in all cases.
- 8.65 For other licensable activities, licensing authorities will need to consider each application on a case by case basis and in light of any licence conditions put forward by the applicant.

Licensing hours

- 8.66 Variations to the following are excluded from the minor variations process and must be treated as full variations in all cases:
- to extend licensing hours for the sale or supply of alcohol for consumption on or off the premises between the hours of 23.00 and 07.00; or
 - to increase the amount of time on any day during which alcohol may be sold or supplied for consumption on or off the premises.
- 8.67 Applications to reduce licensing hours for the sale or supply of alcohol or, in some cases, to move (without increasing) the licensed hours between 07.00 and 23.00 will normally be processed as minor variations.
- 8.68 Applications to vary the time during which other licensable activities take place should be considered on a case-by-case basis with reference to the likely impact on the licensing objectives.

Licensing conditions

a) Imposed conditions

- 8.69 Licensing authorities cannot impose their own conditions on the licence through the minor variations process. If the licensing officer considers that the proposed variation would impact adversely on the licensing objectives unless conditions are imposed, they should refuse it.

b) Volunteered conditions

- 8.70 Applicants may volunteer conditions as part of the minor variation process. These conditions may arise from their own risk assessment of the variation, or from informal discussions with responsible authorities or the licensing authority.
- 8.71 For instance, there may be circumstances when the licence holder and a responsible authority such as the police or environmental health authority, agree that a new condition should be added to the licence (for example, that a nightclub adds the provision of late night refreshment to its licence to ensure a longer period of dispersal). Such a change would not normally impact adversely on the licensing objectives and could be expected to promote them by preventing crime and disorder or public nuisance. In these circumstances, the minor variation process may provide a less costly and onerous means of amending the licence than a review, with no risk to the licensing objectives. However, this route should only be used where the agreed variations are minor and the licence holder and the responsible authority have come to a genuine agreement. The licensing authority should be alive to any attempts to pressure licence or certificate holders into agreeing to new conditions where there is no evidence of a problem at the premises and, if there is any doubt, should discuss this with the relevant parties.

c) Amending or removing existing conditions

- 8.72 However, there may be some circumstances when the minor variation process is appropriate. Premises may change over time and the circumstances that originally led to the condition being attached or volunteered may no longer apply. For example, there may be no need for door supervision if a bar has been converted into a restaurant. Equally some embedded conditions may no longer apply.
- 8.73 Changes in legislation may invalidate certain conditions. Although the conditions do not have to be removed from the licence, licence holders and licensing authorities may agree that this is desirable to clarify the licence holder's legal obligations. There may also be cases where it is appropriate to revise the wording of a condition that is unclear or unenforceable. This would be acceptable as a minor variation as long as the purpose of the condition and its intended effect remain unchanged. Such a change could be expected to promote the licensing objectives by making it easier for the licence holder to understand and comply with the condition and easier for the licensing authority to enforce it.

Full variations process

- 8.74 Any other changes to the licence or certificate require an application to vary under sections 34 or 84 of the 2003 Act.
- 8.75 Licensing authorities may wish to consider whether there is any likely impact on the promotion of the licensing objectives in deciding whether there is a need for an application to vary in relation to features which are not required to be shown on the plan under section 17 of the 2003 Act, but have nevertheless been included, for example, moveable furniture (altering the position of tables and chairs) or beer gardens (installation of a smoking shelter that will not affect the use of exits or escape routes).
- 8.76 However, it should be noted that a section 34 application cannot be used to vary a licence so as to:

- extend a time limited licence;
- transfer the licence from one holder to another; or
- transfer the licence from one premises to another.

8.77 If an applicant wishes to make these types of changes to the premises licence, the applicant should make a new premises licence application under section 17 of the 2003 Act; or, to transfer the licence to another holder, an application under section 42 of the 2003 Act.

Relaxation of opening hours for local, national and international occasions

- 8.78 It should normally be possible for applicants for premises licences and club premises certificates to anticipate special occasions which occur regularly each year – such as bank holidays and St. George's or St. Patrick's Day – and to include appropriate opening hours in their operating schedules. Similarly, temporary event notices should be sufficient to cover other events which take place at premises that do not have a premises licence or club certificate.
- 8.79 However, exceptional events of local, national or international significance may arise which could not have been anticipated when the application was first made. In these circumstances, the Secretary of State may make a licensing hours order to allow premises to open for specified, generally extended, hours on these special occasions. This avoids the need for large numbers of applications to vary premises licences and club premises certificates. Typical events might include a one-off local festival or a Royal Jubilee.

Advertising applications

- 8.80 The requirements governing the advertisement of applications for the grant, variation or review of premises licences and club premises certificates are contained in Regulations 25 and 26 of the Licensing Act 2003 (Premises licences and club premises certificates) Regulations 2005 which are published on the Government's legislation website.
- 8.80 Applicants are required to:
- publish a notice in a local newspaper or, if there is none, in a local newsletter, circular or similar document circulating in the area in which the premises are situated; and
 - display a brief summary of the application on an A4 (or larger) size notice, on pale blue paper in a prominent position immediately on or outside the premises for at least 28 consecutive days (starting on the day after the day on which the application was given to the relevant licensing authority). The notice must be printed legibly in black ink or typed in black in size 16 font or larger.
 - ensure that the above notices contain the name of the applicant, postal addresses of the premises (or if there is no postal address a description of the premises sufficient to enable the location to be identified), relevant licensing authority and the date by which any representations in relation to the application need to be made to the licensing authority. They should also contain a statement of the relevant licensable activities or relevant qualifying club activities that it is proposed will be carried on at the premises, or in the case of an application to vary a premises licence or a club premises certificate the notices shall briefly describe the proposed variation.

- 8.81 It is the responsibility of the applicant for putting the notice up, however licensing authorities should consider where the signs should be placed and advise the applicant where appropriate, to ensure people will see them, in particular if an application is likely to be of interest to the public. As prescribed in regulations, licensing authorities must also place a notice on their website outlining key details of the application as set out in regulations, including:
- the name of the applicant or club;
 - the postal address of the premises or club premises;
 - the postal address and, where applicable, the internet address where the relevant licensing authority's register is kept and where and when the record of the application may be inspected;
 - the date by which representations from responsible authorities or other persons should be received and how these representations should be made; and
 - that it is an offence knowingly or recklessly to make a false statement in connection with an application and the maximum fine for which a person is liable on summary conviction for the offence.
- 8.82 The summary of the application should set out matters such as the proposed licensable activities and the proposed hours of opening and should be clearly displayed for the period during which representations may be made, together with information about where the details of the application may be viewed.
- 8.83 Licensing authorities in Wales should consider encouraging applicants to provide details in the alternative language (Welsh or English) to that of the main advertisement itself where the application may be viewed. Therefore, if an applicant publishes a notice in English they should be encouraged to provide a statement in Welsh as to where the application may be viewed, and vice versa. This would allow the reader of the notice to make enquiries to the licensing authority and find out the nature of the application.
- 8.84 Licensing authorities in Wales are also required to publish key information from licence applications in Welsh on their websites.
- 8.85 In the case of applications for premises licences involving internet or mail order sales, notices should be conspicuously displayed at the place where the alcohol is appropriated to the contract.
- 8.86 A vessel which is not permanently moored or berthed is treated as if it were a premises situated in a place where it is usually moored or berthed. The newspaper advertisement notice for such a vessel would need to be in relation to this place (where it is usually moored or berthed) and there is no provision requiring such advertising in other areas, for instance, if the vessel journeys through other licensing authority areas.
- 8.87 Arrangements should be put in place by the licensing authority for other parties to view a record of the application in the licensing register as described in Schedule 3 to the 2003 Act. Charges made for copies of the register should not exceed the cost of preparing such copies. Licensing authorities may wish to conduct random and unannounced visits to premises to confirm that notices have been clearly displayed and include relevant and accurate information.

9. Determining applications

General

- 9.1 When a licensing authority receives an application for a new premises licence or an application to vary an existing premises licence, it must determine whether the application has been made in accordance with section 17 of the 2003 Act, and in accordance with regulations made under sections 17(3) to (6), 34, 42, 54 and 55 of the 2003 Act. It must similarly determine applications for the grant of club premises certificates made in accordance with section 71 of the 2003 Act, and in accordance with regulations made under sections 71(4) to (7), 84, 91 and 92 of the 2003 Act. This means that the licensing authority must consider among other things whether the application has been properly advertised in accordance with those regulations.

Where no representations are made

- 9.2 A hearing is not required where an application has been properly made and no responsible authority or other person has made a relevant representation or where representations are made and subsequently withdrawn. In these cases, the licensing authority must grant the application in the terms sought, subject only to conditions which are consistent with the operating schedule and relevant mandatory conditions under the 2003 Act. This should be undertaken as a simple administrative process by the licensing authority's officials who should replicate the proposals contained in the operating schedule to promote the licensing objectives in the form of clear and enforceable licence conditions. Licensing authorities should not hold hearings for uncontested applications, for example in situations where representations have been made and conditions have subsequently been agreed.

Where representations are made

- 9.3 Where a representation concerning the licensing objectives is made by a responsible authority about a proposed operating schedule and it is relevant (see paragraphs 9.4 to 9.10 below), the licensing authority's discretion will be engaged. It will also be engaged if another person makes relevant representations to the licensing authority, which are also not frivolous or vexatious (see paragraphs 9.4 to 9.10 below). Relevant representations can be made in opposition to, or in support of, an application and can be made by any individual, body or business that has grounds to do so.

Relevant, vexatious and frivolous representations

- 9.4 A representation is "relevant" if it relates to the likely effect of the grant of the licence on the promotion of at least one of the licensing objectives. For example, a representation from a local businessperson about the commercial damage caused by competition from new licensed premises would not be relevant. On the other hand, a representation by a businessperson that nuisance caused by new premises would deter customers from entering the local area, and the steps proposed by the applicant to prevent that nuisance were inadequate, would be relevant. In other words, representations should relate to the impact of licensable activities carried on from premises on the objectives. For representations in relation to variations to be relevant, they should be confined to

This page is intentionally left blank

the subject matter of the variation. There is no requirement for a responsible authority or other person to produce a recorded history of problems at premises to support their representations, and in fact this would not be possible for new premises.

- 9.5 It is for the licensing authority to determine whether a representation (other than a representation from responsible authority) is frivolous or vexatious on the basis of what might ordinarily be considered to be vexatious or frivolous. A representation may be considered to be vexatious if it appears to be intended to cause aggravation or annoyance, whether to a competitor or other person, without reasonable cause or justification. Vexatious circumstances may arise because of disputes between rival businesses and local knowledge will therefore be invaluable in considering such matters. Licensing authorities can consider the main effect of the representation, and whether any inconvenience or expense caused by it could reasonably be considered to be proportionate.
- 9.6 Frivolous representations would be essentially categorised by a lack of seriousness. Frivolous representations would concern issues which, at most, are minor and in relation to which no remedial steps would be warranted or proportionate.
- 9.7 Any person who is aggrieved by a rejection of their representations on either of these grounds may lodge a complaint through the local authority's corporate complaints procedure. A person may also challenge the authority's decision by way of judicial review.
- 9.8 Licensing authorities should not take decisions about whether representations are frivolous, vexatious or relevant to the licensing objectives on the basis of any political judgement. This may be difficult for councillors who receive complaints from residents within their own wards. If consideration is not to be delegated, contrary to the recommendation in this Guidance, an assessment should be prepared by officials for consideration by the sub- committee before any decision is taken that necessitates a hearing. Any councillor who considers that their own interests are such that they are unable to consider the matter independently should disqualify themselves.
- 9.9 It is recommended that, in borderline cases, the benefit of the doubt about any aspect of a representation should be given to the person making that representation. The subsequent hearing would then provide an opportunity for the person or body making the representation to amplify and clarify it.
- 9.10 Licensing authorities should consider providing advice on their websites about how any person can make representations to them.

The role of responsible authorities

- 9.11 Responsible authorities under the 2003 Act are automatically notified of all new applications. While all responsible authorities may make representations regarding applications for licences and club premises certificates and full variation applications, it is the responsibility of each responsible authority to determine when they have appropriate grounds to do so.

- 9.12 Each responsible authority will be an expert in their respective field, and in some cases it is likely that a particular responsible authority will be the licensing authority's main source of advice in relation to a particular licensing objective. For example, the police have a key role in managing the night-time economy and should have good working relationships with those operating in their local area⁵. The police should usually therefore be the licensing authority's main source of advice on matters relating to the promotion of the crime and disorder licensing objective. However, any responsible authority under the 2003 Act may make representations with regard to any of the licensing objectives if they have evidence to support such representations. Licensing authorities must therefore consider all relevant representations from responsible authorities carefully, even where the reason for a particular responsible authority's interest or expertise in the promotion of a particular objective may not be immediately apparent. However, it remains incumbent on all responsible authorities to ensure that their representations can withstand the scrutiny to which they would be subject at a hearing.

Licensing authorities acting as responsible authorities

- 9.13 Licensing authorities are included in the list of responsible authorities. A similar framework exists in the Gambling Act 2005. The 2003 Act does not require responsible authorities to make representations about applications for the grant of premises licences or to take any other steps in respect of different licensing processes. It is, therefore, for the licensing authority to determine when it considers it appropriate to act in its capacity as a responsible authority; the licensing authority should make this decision in accordance with its duties under section 4 of the 2003 Act.
- 9.14 Licensing authorities are not expected to act as responsible authorities on behalf of other parties (for example, local residents, local councillors or community groups) although there are occasions where the authority may decide to do so. Such parties can make relevant representations to the licensing authority in their own right, and it is reasonable for the licensing authority to expect them to make representations themselves where they are reasonably able to do so. However, if these parties have failed to take action and the licensing authority is aware of relevant grounds to make a representation, it may choose to act in its capacity as responsible authority.
- 9.15 It is also reasonable for licensing authorities to expect that other responsible authorities should intervene where the basis for the intervention falls within the remit of that other responsible authority. For example, the police should make representations where the representations are based on concerns about crime and disorder. Likewise, it is reasonable to expect the local authority exercising environmental health functions to make representations where there are concerns about noise nuisance. Each responsible authority has equal standing under the 2003 Act and may act independently without waiting for representations from any other responsible authority.
- 9.16 The 2003 Act enables licensing authorities to act as responsible authorities as a means of early intervention; they may do so where they consider it appropriate without having to wait for representations from other responsible authorities. For example, the licensing

⁵ Police and Crime Commissioners are expected to have a central role working in partnership with local authorities, enforcement bodies and other local partners to decide on what action is needed to tackle alcohol-related crime and disorder in their areas. However, the Chief Officer of Police remains the named responsible authority under the 2003 Act.

authority may (in a case where it has applied a cumulative impact policy) consider that granting a new licence application will add to the cumulative impact of licensed premises in its area and therefore decide to make representations to that effect, without waiting for any other person to do so.

- 9.17 In cases where a licensing authority is also acting as responsible authority in relation to the same process, it is important to achieve a separation of responsibilities within the authority to ensure procedural fairness and eliminate conflicts of interest. In such cases licensing determinations will be made by the licensing committee or sub committee comprising elected members of the authority (although they are advised by a licensing officer). Therefore, a separation is achieved by allocating distinct functions (i.e. those of licensing authority and responsible authority) to different officials within the authority.
- 9.18 In these cases, licensing authorities should allocate the different responsibilities to different licensing officers or other officers within the local authority to ensure a proper separation of responsibilities. The officer advising the licensing committee (i.e. the authority acting in its capacity as the licensing authority) must be a different person from the officer who is acting for the responsible authority. The officer acting for the responsible authority should not be involved in the licensing decision process and should not discuss the merits of the case with those involved in making the determination by the licensing authority. For example, discussion should not take place between the officer acting as responsible authority and the officer handling the licence application regarding the merits of the case. Communication between these officers in relation to the case should remain professional and consistent with communication with other responsible authorities. Representations, subject to limited exceptions, must be made in writing. It is for the licensing authority to determine how the separate roles are divided to ensure an appropriate separation of responsibilities. This approach may not be appropriate for all licensing authorities and many authorities may already have processes in place to effectively achieve the same outcome.
- 9.19 Smaller licensing authorities, where such a separation of responsibilities is more difficult, may wish to involve officials from outside the licensing department to ensure a separation of responsibilities. However, these officials should still be officials employed by the authority.

Health bodies acting as responsible authorities

- 9.20 Where a local authority's Director of Public Health in England (DPH)⁶ or Local Health Board (LHB) (in Wales) exercises its functions as a responsible authority, it should have sufficient knowledge of the licensing policy and health issues to ensure it is able to fulfil those functions. If the authority wishes to make representations, the DPH or LHB will need to decide how best to gather and coordinate evidence from other bodies which exercise health functions in the area, such as emergency departments and ambulance services.
- 9.21 Health bodies may hold information which other responsible authorities do not, but which would assist a licensing authority in exercising its functions. This information may

⁶ This change was made as a result of the commencement of measures in the Health and Social Care Act 2012 which amended the 2003 Act and further provision in the NHS Bodies and Local Authorities (Partnership Arrangements, Care Trusts, Public Health and Local Healthwatch) Regulations 2012.

be used by the health body to make representations in its own right or to support representations by other responsible authorities, such as the police. Such representations can potentially be made on the grounds of all four licensing objectives. Perhaps the most obvious example is where drunkenness leads to accidents and injuries from violence, resulting in attendances at emergency departments and the use of ambulance services. Some of these incidents will be reported to the police, but many will not. Such information will often be relevant to the public safety and crime and disorder objectives.

- 9.22 However, health bodies are encouraged to make representations in respect of any of the four licensing objectives without necessarily seeking views from other responsible authorities where they have appropriate evidence to do so. There is also potential for health bodies to participate in the licensing process in relation to the protection of children from harm. This objective not only concerns the physical safety of children, but also their moral and psychological well being.
- 9.23 Evidence relating to under 18s alcohol-related emergency department attendance, hospital admissions and underage sales of alcohol, could potentially have implications for both the protection of children from harm and the crime and disorder objectives. Health bodies can provide evidence to lead or support representations in relation to this objective. In relation to proxy purchases, data collected by health bodies could be used to inform other responsible authorities, including the police and licensing authorities, about a prevalence of proxy purchasing in a particular area. For example, the police could use this data to tackle instances of 'shoulder tapping' (where under 18s approach adults to buy alcohol on their behalf) and to suggest measures which retailers might be able to take to ensure, as far as possible, that they are not knowingly selling alcohol to an adult who is buying on behalf of a person aged under 18. Although less obvious, health bodies may also have a role to play in the prevention of public nuisance where its effect is prejudicial to health and where they hold relevant data.
- 9.24 DPHs and LHBs will need to consider how to collect anonymised information about incidents that relate to specific premises or premises in a particular area (for example, a cumulative impact zone). Many areas have already developed procedures for local information sharing to tackle violence, which could provide useful evidence to support representations. The College of Emergency Medicine has issued guidelines for information sharing to reduce community violence which recommends that data about assault victims should be collected upon admission to emergency departments, including the date, time and location of the assault – i.e. the name of the pub, club or street where the incident occurred. Sometimes, it may be possible to link ambulance callouts or attendances at emergency departments to irresponsible practices at specific premises, such as serving alcohol to people who are intoxicated or targeting promotions involving unlimited or unspecified quantities of alcohol at particular groups.

Home Office Immigration Enforcement acting as a responsible authority

- 9.25 The Immigration Act 2016 made the Secretary of State a responsible authority in respect of premises licensed to sell alcohol or late night refreshment with effect from 6 April 2017. In effect this conveys the role of responsible authority to Home Office Immigration Enforcement who exercises the powers on the Secretary of State's behalf. When Immigration Enforcement exercises its powers as a responsible authority it will do so in respect of the prevention of crime and disorder licensing objective because it is concerned with the prevention of illegal working or immigration offences more broadly.

Disclosure of personal details of persons making representations

- 9.26 Where a notice of a hearing is given to an applicant, the licensing authority is required under the Licensing Act 2003 (Hearings) Regulations 2005 to provide the applicant with copies of the relevant representations that have been made.
- 9.27 In exceptional circumstances, persons making representations to the licensing authority may be reluctant to do so because of fears of intimidation or violence if their personal details, such as name and address, are divulged to the applicant.
- 9.28 Where licensing authorities consider that the person has a genuine and well-founded fear of intimidation and may be deterred from making a representation on this basis, they may wish to consider alternative approaches.
- 9.29 For instance, they could advise the persons to provide the relevant responsible authority with details of how they consider that the licensing objectives are being undermined so that the responsible authority can make representations if appropriate and justified.
- 9.30 The licensing authority may also decide to withhold some or all of the person's personal details from the applicant, giving only minimal details (such as street name or general location within a street). However, withholding such details should only be considered where the circumstances justify such action.

Hearings

- 9.31 The Licensing Act 2003 (Hearings) Regulations 2005 governing hearings may be found on the www.legislation.gov.uk website. If the licensing authority decides that representations are relevant, it must hold a hearing to consider them. The need for a hearing can only be avoided with the agreement of the licensing authority, where the applicant and all of the persons who made relevant representations have given notice to the authority that they consider a hearing to be unnecessary. Where this is the case and the authority agrees that a hearing is unnecessary, it must forthwith give notice to the parties that the hearing has been dispensed with. Notwithstanding those regulatory provisions, in cases where the licensing authority believes that a hearing is still necessary, it is recommended that the authority should, as soon as possible, provide the parties with reasons in writing for the need to hold the hearing. In cases where only 'positive' representations are received, without qualifications, the licensing authority should consider whether a hearing is required. To this end, it may wish to notify the persons who made representations and give them the opportunity to withdraw those representations. This would need to be done in sufficient time before the hearing to ensure that parties were not put to unnecessary inconvenience.

- 9.32 Responsible authorities should try to conclude any discussions with the applicant in good time before the hearing. The 2005 Hearings Regulations permit licensing authorities to extend a time limit provided for by those Regulations for a specified period where it considers this to be necessary in the public interest. For example, if the application is amended at the last moment, the licensing committee should consider giving other persons time to address the revised application before the hearing commences. Where the authority has extended a time limit it must forthwith give a notice to the parties involved stating the period of the extension and the reasons for it.
- 9.33 The 2005 Hearings Regulations require that representations must be withdrawn 24 hours before the first day of any hearing. If they are withdrawn after this time, the hearing must proceed and the representations may be withdrawn orally at that hearing. However, where discussions between an applicant and those making representations are taking place and it is likely that all parties are on the point of reaching agreement, the licensing authority may wish to use the power given within the hearings regulations to extend time limits, if it considers this to be in the public interest.
- 9.34 Applicants should be encouraged to contact responsible authorities and others, such as local residents, who may be affected by the application before formulating their applications so that the mediation process may begin before the statutory time limits come into effect after submission of an application. The hearing process must meet the requirements of regulations made under the 2003 Act. Where matters arise which are not covered by the regulations, licensing authorities may make arrangements as they see fit as long as they are lawful.
- 9.35 There is no requirement in the 2003 Act for responsible authorities that have made representations to attend, but it is generally good practice and assists committees in reaching more informed decisions. Where several responsible authorities within a local authority have made representations on an application, a single local authority officer may represent them at the hearing if the responsible authorities and the licensing authority agree. This local authority officer representing other responsible authorities may be a licensing officer, but only if this licensing officer is acting as a responsible authority on behalf of the licensing authority and has had no role in the licensing determination process. This is to ensure that the responsible authorities are represented by an independent officer separate from the licensing determination process.
- 9.36 As noted in paragraphs 9.13 to 9.19 above, where the licensing officer is acting as a responsible authority the relevant steps should be followed to ensure that this individual has no role in the decision making process regarding the licensing determination.
- 9.37 As a matter of practice, licensing authorities should seek to focus the hearing on the steps considered appropriate to promote the particular licensing objective or objectives that have given rise to the specific representation and avoid straying into undisputed areas. A responsible authority or other person may choose to rely on their written representation. They may not add further representations to those disclosed to the applicant prior to the hearing, but they may expand on their existing representation and should be allowed sufficient time to do so, within reasonable and practicable limits.
- 9.38 In determining the application with a view to promoting the licensing objectives in the overall interests of the local community, the licensing authority must give appropriate weight to:

- the steps that are appropriate to promote the licensing objectives;
- the representations (including supporting information) presented by all the parties;
- this Guidance;
- its own statement of licensing policy.

- 9.39 The licensing authority should give its decision within five working days of the conclusion of the hearing (or immediately in certain specified cases) and provide reasons to support it. This will be important if there is an appeal by any of the parties. Notification of a decision must be accompanied by information on the right of the party to appeal. After considering all the relevant issues, the licensing authority may grant the application subject to such conditions that are consistent with the operating schedule. Any conditions imposed must be appropriate for the promotion of the licensing objectives; there is no power for the licensing authority to attach a condition that is merely aspirational. For example, conditions may not be attached which relate solely to the health of customers rather than their direct physical safety. Any conditions added to the licence must be those imposed at the hearing or those agreed when a hearing has not been necessary.
- 9.40 Alternatively, the licensing authority may refuse the application on the grounds that this is appropriate for the promotion of the licensing objectives. It may also refuse to specify a designated premises supervisor and/or only allow certain requested licensable activities. In the interests of transparency, the licensing authority should publish hearings procedures in full on its website to ensure that those involved have the most current information.
- 9.41 In the context of variations or minor variations, which may involve structural alteration to or change of use of a building, the decision of the licensing authority will not exempt an applicant from the need to apply for building control approval, planning permission or both of these where appropriate.

Determining actions that are appropriate for the promotion of the licensing objectives

- 9.42 Licensing authorities are best placed to determine what actions are appropriate for the promotion of the licensing objectives in their areas. All licensing determinations should be considered on a case-by-case basis. They should take into account any representations or objections that have been received from responsible authorities or other persons, and representations made by the applicant or premises user as the case may be.
- 9.43 The authority's determination should be evidence-based, justified as being appropriate for the promotion of the licensing objectives and proportionate to what it is intended to achieve.
- 9.44 Determination of whether an action or step is appropriate for the promotion of the licensing objectives requires an assessment of what action or step would be suitable to achieve that end. While this does not therefore require a licensing authority to decide that no lesser step will achieve the aim, the authority should aim to consider the potential burden that the condition would impose on the premises licence holder (such as the financial burden due to restrictions on licensable activities) as well as the potential benefit in terms of the promotion of the licensing objectives. However, it is

imperative that the authority ensures that the factors which form the basis of its determination are limited to consideration of the promotion of the objectives and nothing outside those parameters. As with the consideration of licence variations, the licensing authority should consider wider issues such as other conditions already in place to mitigate potential negative impact on the promotion of the licensing objectives and the track record of the business. Further advice on determining what is appropriate when imposing conditions on a licence or certificate is provided in Chapter 10. The licensing authority is expected to come to its determination based on an assessment of the evidence on both the risks and benefits either for or against making the determination.

Considering cases where licensing and planning applications are made simultaneously

- 9.45 Where businesses have indicated, when applying for a licence under the 2003 Act, that they have also applied for planning permission or that they intend to do so, licensing committees and officers should consider discussion with their planning counterparts prior to determination with the aim of agreeing mutually acceptable operating hours and scheme designs.

10. Conditions attached to premises licences and club premises certificates

General

- 10.1 This chapter provides further guidance in relation to conditions attached to premises licences and club premises certificates. General principles on licence conditions are set out in Chapter 1 (see paragraph 1.16).
- 10.2 Conditions include any limitations or restrictions attached to a licence or certificate and essentially are the steps or actions that the holder of the premises licence or the club premises certificate will be required to take or refrain from taking in relation to the carrying on of licensable activities at the premises in question. Failure to comply with any condition attached to a licence or certificate is a criminal offence, which on conviction is punishable by an unlimited fine or up to six months' imprisonment. The courts have made clear that it is particularly important that conditions which are imprecise or difficult for a licence holder to observe should be avoided.
- 10.3 There are three types of condition that may be attached to a licence or certificate: proposed, imposed and mandatory. Each of these categories is described in more detail below.

Proposed conditions

- 10.4 The conditions that are appropriate for the promotion of the licensing objectives should emerge initially from the risk assessment carried out by a prospective licence or certificate holder, which they should carry out before making their application for a premises licence or club premises certificate. This would be translated into the steps recorded in the operating schedule or club operating schedule, which must also set out the proposed hours during which licensable activities will be conducted and any other hours during which the premises will be open to the public.
- 10.5 It is not acceptable for licensing authorities to simply replicate the wording from an applicant's operating schedule. A condition should be interpreted in accordance with the applicant's intention.

Consistency with steps described in operating schedule

- 10.6 The 2003 Act provides that where an operating schedule or club operating schedule has been submitted with an application and there have been no relevant representations made by responsible authorities or any other person, the licence or certificate must be granted subject only to such conditions as are consistent with the schedule accompanying the application and any mandatory conditions required under the 2003 Act.
- 10.7 Consistency means that the effect of the condition should be substantially the same as that intended by the terms of the operating schedule. If conditions are broken, this may lead to a criminal prosecution or an application for a review and it is extremely important therefore that they should be expressed on the licence or certificate in unequivocal and unambiguous terms. The duty imposed by conditions on the licence holder or club must be clear to the licence holder, club, enforcement officers and the courts.

Imposed conditions

- 10.8 The licensing authority may not impose any conditions unless its discretion has been exercised following receipt of relevant representations and it is satisfied as a result of a hearing (unless all parties agree a hearing is not necessary) that it is appropriate to impose conditions to promote one or more of the four licensing objectives. In order to promote the crime prevention licensing objective conditions may be included that are aimed at preventing illegal working in licensed premises. This provision also applies to minor variations.
- 10.9 It is possible that in some cases no additional conditions will be appropriate to promote the licensing objectives.

Proportionality

- 10.10 The 2003 Act requires that licensing conditions should be tailored to the size, type, location and characteristics and activities taking place at the premises concerned. Conditions should be determined on a case-by-case basis and standardised conditions which ignore these individual aspects should be avoided. For example, conditions should not be used to implement a general policy in a given area such as the use of CCTV, polycarbonate drinking vessels or identity scanners where they would not be appropriate to the specific premises. Conditions that are considered appropriate for the prevention of illegal working in premises licensed to sell alcohol or late night refreshment might include requiring a premises licence holder to undertake right to work checks on all staff employed at the licensed premises or requiring that a copy of any document checked as part of a right to work check is retained at the licensed premises. Licensing authorities and other responsible authorities should be alive to the indirect costs that can arise because of conditions. These could be a deterrent to holding events that are valuable to the community or for the funding of good and important causes. Licensing authorities should therefore ensure that any conditions they impose are only those which are appropriate for the promotion of the licensing objectives.

Naming, packing and promotion in retail premises

- 10.11 The Government acknowledges that the irresponsible naming, packing or promotion of alcoholic drinks may contribute to alcohol related harms. Where there is direct evidence of specific incidents of irresponsible naming, packing or promotion of alcoholic drinks linked to the undermining of one of the licensing objectives, licensing authorities should, in the exercise of their licensing functions (in particular, in relation to an application for the grant, variation or review of a premises licence), consider whether it is appropriate to impose conditions on licences that require the licence holder to comply with the Portman Group's Retailer Alert Bulletins. This condition should be considered on a case by case basis and in the context of the promotion of the licensing objectives.
- 10.12 The Portman Group operates, on behalf of the alcohol industry, a Code of Practice on the Naming, Packaging and Promotion of Alcoholic Drinks. The Code seeks to ensure that drinks are packaged and promoted in a socially responsible manner and only to those who are 18 years old or older. Complaints about products under the Code are considered by an Independent Complaints Panel and the Panel's decisions are published on the Portman Group's website, in the trade press and in an annual report. If a product's packaging or point-of-sale advertising is found to be in breach of the Code,

the Portman Group may issue a Retailer Alert Bulletin to notify retailers of the decision and ask them not to replenish stocks of any such product or to display such point-of-sale material, until there has been compliance with the decision.

Hours of trading

- 10.13 The Government acknowledges that different licensing strategies may be appropriate for the promotion of the licensing objectives in different areas. The 2003 Act gives the licensing authority power to make decisions about the hours during which premises can conduct licensable activities as part of the implementation of its licensing policy statement. Licensing authorities are best placed to make decisions about appropriate opening hours in their areas based on their local knowledge and in consultation with responsible authorities. However, licensing authorities must always consider each application and must not impose predetermined licensed opening hours, without giving individual consideration to the merits of each application.
- 10.14 Where there are objections to an application to extend the hours during which licensable activities are to be carried on and the licensing authority determines that this would undermine the licensing objectives, it may reject the application or grant it with appropriate conditions and/or different hours from those requested.
- 10.15 Shops, stores and supermarkets should normally be free to provide sales of alcohol for consumption off the premises at any times when the retail outlet is open for shopping unless there are good reasons, based on the licensing objectives, for restricting those hours.

The performance of plays

- 10.16 The 2003 Act provides that other than for the purposes of public safety, conditions must not be attached to premises licences or club premises certificates authorising the performance of a play⁷ which attempt to censor or modify the content of plays in any way. Any such condition would be ultra vires the 2003 Act.

Censorship

- 10.17 In general, other than in the context of film classification for film exhibitions, licensing authorities should not use their powers under the 2003 Act to seek to impose conditions which censor the content of any form of regulated entertainment. This is not a proper function of licensing law and cannot be properly related to the licensing objectives. The content of regulated entertainment is a matter which is addressed by existing laws governing indecency and obscenity. Where the concern is about protecting children, their access should be restricted where appropriate. But no other limitation should normally be imposed.

Major festivals and carnivals

- 10.18 Licensing authorities should publicise the need for the organisers of major festivals and carnivals to approach them at the earliest opportunity to discuss arrangements for licensing activities falling under the 2003 Act. For some events, the organisers may seek a single premises licence to cover a wide range of activities at varied locations

⁷ See chapter 15 for when a performance of a play is licensable.

within the premises. This would involve the preparation of a substantial operating schedule, and licensing authorities should offer advice and assistance about its preparation.

- 10.19 For other events, applications for many connected premises licences may be made which in combination will represent a single festival. It is important that licensing authorities should publicise the need for proper co-ordination of such arrangements and will need to ensure that responsible authorities are aware of the connected nature of the individual applications.
- 10.20 Local authorities should bear in mind their ability to seek premises licences from the licensing authority for land or buildings under public ownership within the community in their own name.⁸ This could include, for example, village greens, market squares, promenades, community halls, local authority owned art centres and similar public areas where festivals and carnivals might take place.⁹ Performers and entertainers would then have no need to obtain a licence or give a temporary event notice themselves to enable them to give performances in these places, although they would need the permission of the local authority to put on the event.

Fixed prices

- 10.21 Licensing authorities should not attach standardised blanket conditions promoting fixed prices for alcoholic drinks to premises licences or club licences or club premises certificates in an area. This may be unlawful under current law. However, it is important to note that the mandatory conditions made under sections 19A and 73B of the 2003 Act prohibit a number of types of drinks promotions including where they give rise to a significant risk to any one of the four licensing objectives; the mandatory conditions also prohibit the sale of alcohol below the permitted price, as defined in paragraph 10.56.
- 10.22 Where licensing authorities are asked by the police, other responsible authorities or other persons to impose restrictions on promotions in addition to those restricted by the mandatory conditions, they should consider each application on its individual merits, tailoring any conditions carefully to cover only irresponsible promotions in the particular and individual circumstances of any premises where these are appropriate for the promotion of the licensing objectives. In addition, when considering any relevant representations which demonstrate a clear causal link between sales promotions or price discounting and levels of crime and disorder on or near the premises, it would be appropriate for the licensing authority to consider the imposition of a new condition prohibiting irresponsible sales promotions or the discounting of prices of alcoholic beverages at those premises. However, before pursuing any form of restrictions at all, licensing authorities should take their own legal advice.

⁸ No licence is required for any entertainment provided by or on behalf of a local authority, see paragraphs 15.16-15.19

⁹ The register of public spaces: <https://www.gov.uk/government/publications/licensed-spaces-register>

Large capacity venues used exclusively or primarily for the “vertical” consumption of alcohol (HVVDs)

- 10.23 Large capacity “vertical drinking” premises, sometimes called High Volume Vertical Drinking establishments (HVVDs), are premises with exceptionally high capacities, which are used primarily or exclusively for the sale and consumption of alcohol, and have little or no seating for patrons. Previous research has demonstrated that the environment within such establishments can have a significant bearing on the likelihood of crime and disorder.
- 10.24 Where appropriate, conditions can be attached to premises licences for the promotion of the prevention of crime and disorder at such premises that require the premises to observe:
- a prescribed capacity;
 - an appropriate ratio of tables and chairs to customers based on the capacity; and
 - a requirement that security staff holding the appropriate SIA licence or exemption are present to control entry for the purpose of compliance with the capacity limit and to deny entry to individuals who appear drunk or disorderly or both.

Mandatory conditions in relation to the supply of alcohol

- 10.25 The 2003 Act provides for the following mandatory conditions to be included in every licence and/or club premises certificate in the circumstances specified.

Designated premises supervisor

- 10.26 The 2003 Act provides that, where a premises licence authorises the supply of alcohol, it must include a condition that no supply of alcohol may be made at a time when no designated premises supervisor has been specified in the licence or at a time when the designated premises supervisor does not hold a personal licence or the personal licence has been suspended.
- 10.27 The main purpose of the ‘designated premises supervisor’ as defined in the 2003 Act is to ensure that there is always one specified individual among these personal licence holders who can be readily identified for the premises where a premises licence is in force. That person will normally have been given day to day responsibility for running the premises by the premises licence holder. The requirements set out in relation to the designated premises supervisor and authorisation of alcohol sales by a personal licence holder do not apply to community premises in respect of which a successful application has been made to disapply the usual mandatory conditions in sections 19(2) and 19(3) of the 2003 Act (see Chapter 4 of this Guidance).
- 10.28 The 2003 Act does not require a designated premises supervisor or any other personal licence holder to be present on the premises at all times when alcohol is sold. However, the designated premises supervisor and the premises licence holder remain responsible for the premises at all times including compliance with the terms of the 2003 Act and conditions attached to the premises licence to promote the licensing objectives.

Authorisation by personal licence holders

- 10.29 In addition, every premises licence that authorises the sale of alcohol must require that every supply of alcohol under the premises licence must be made or authorised by a person who holds a personal licence. This in most instances will be the designated premises supervisor who must hold a valid personal licence. Any premises at which alcohol is sold or supplied may employ one or more personal licence holders. This does not mean that the condition should require the presence of the designated premises supervisor or any other personal licence holder on the premises at all times.
- 10.30 Similarly, the fact that every supply of alcohol must be made under the authority of a personal licence holder does not mean that only personal licence holders can make sales or that they must be personally present at every transaction. A personal licence holder may authorise members of staff to make sales of alcohol but may be absent at times from the premises when a transaction takes place. However, the responsible personal licence holder may not be able to escape responsibility for the actions of anyone authorised to make sales.
- 10.31 "Authorisation" does not imply direct supervision by a personal licence holder of each sale of alcohol. The question arises as to how sales can be authorised. Ultimately, whether an authorisation has been given is a question of fact that would have to be decided by the courts on the evidence before it in the course of a criminal prosecution.
- 10.32 The following factors should be relevant in considering whether or not an authorisation has been given:
- the person(s) authorised to sell alcohol at any particular premises should be clearly identified;
 - the authorisation should have specified the acts which may be carried out by the person who is authorised to supply alcohol;
 - there should be an overt act of authorisation, for example, a specific written statement given to the individual who is authorised to supply alcohol; and
 - there should be in place sensible arrangements for the personal licence holder to monitor the activity that they have authorised on a reasonably regular basis.
- 10.33 It is strongly recommended that personal licence holders give specific written authorisations to individuals whom they are authorising to retail alcohol. A single written authorisation would be sufficient to cover multiple sales over an unlimited period. This would assist personal licence holders in demonstrating due diligence should issues arise with enforcement authorities; and would protect employees if they themselves are challenged in respect of their authority to sell alcohol.
- 10.34 Written authorisation is not a requirement of the 2003 Act and its absence alone could not give rise to enforcement action.
- 10.35 It must be remembered that while the designated premises supervisor or a personal licence holder may authorise other individuals to sell alcohol in their absence, they are responsible for any sales that may be made. Similarly, the premises licence holder remains responsible for ensuring that licensing law and licence conditions are observed at the premises.

Arrangements for the mandatory licence conditions

- 10.36 The mandatory conditions made under sections 19A and 73B of the 2003 Act (the conditions governing irresponsible promotions, dispensing alcohol directly into the mouth, provision of free tap water, age verification, small measures and the prohibition on sales of alcohol below the permitted price) do not have to be physically included in the licence or certificate but nonetheless will apply to every licence and certificate authorising the sale and supply of alcohol for consumption on the premises. The mandatory conditions set out in section 19 of the 2003 Act (the requirement for a DPS and for all sales to be made or authorised by a personal licence holder) do, however, have to be physically included in the licence. The mandatory licence conditions do not apply to activities (including the supply of alcohol) authorised by a temporary event notice.
- 10.37 Whereas the initial mandatory conditions in section 19 of the 2003 Act are set out in Annex 1 of the licence, the additional mandatory conditions made under section 19A of the 2003 Act are treated as if they were included in existing licences and certificates on the date that those conditions came into force.
- 10.38 Following their commencement, the mandatory conditions overrode any pre-existing conditions already included in a licence or certificate insofar as the mandatory conditions were identical to, or inconsistent with or more onerous than, any pre-existing conditions. It is not necessary to record on the face of existing licences and certificates the impact that the introduction of the mandatory conditions has had on pre-existing conditions.

Irresponsible promotions

- 10.39 Under this condition, the “responsible person” (defined in the 2003 Act as the holder of a premises licence, designated premises supervisor, a person aged 18 or over who is authorised to allow the sale or supply of alcohol by an under 18 or a member or officer of a club present on the club premises who can oversee the supply of alcohol) should be able to demonstrate that they have ensured that staff do not carry out, arrange or participate in any irresponsible promotions. An irresponsible promotion is one that fits one of the descriptions below (or is substantially similar), is carried on for the purpose of encouraging the sale or supply of alcohol for consumption on the premises. The aim of the condition is to prohibit or restrict promotions which encourage people to drink more than they might ordinarily do and in a manner which undermines the licensing objectives.

Drinking games

- 10.40 Drinking games which require or encourage individuals to drink a quantity of alcohol within a time limit, or drink as much alcohol as possible within a time limit or otherwise, are prohibited. For example, this may include organised ‘drink downing’ competitions. This would not prevent the responsible person from requiring all drinks to be consumed or abandoned at, or before, the closing time of the premises. Nor does it necessarily prohibit ‘happy hours’ as long as these are not designed to encourage individuals to drink excessively or rapidly.

Large quantities of alcohol for free or a fixed price

- 10.41 Irresponsible promotions can include the provision of unlimited or unspecified quantities of alcohol free or for a fixed or discounted price, where there is a significant risk that such a promotion would undermine one or more of the licensing objectives. This includes alcohol provided to the public or to a group defined by a particular characteristic, for example, a promotion which offers women free drinks before a certain time or “all you can drink for £10”. Promotions can be designed with a particular group in mind (for example, over 65s). A common sense approach is encouraged, which may include specifying the quantity of alcohol included in it or not targeting a group which could become more vulnerable or present a greater risk of crime and disorder as a result of excessive alcohol consumption.

Prizes and rewards

- 10.42 The sale, supply or provision of free or discounted alcohol or any other item as a prize to encourage or reward the purchase and consumption of alcohol can be within the definition of an irresponsible promotion, where there is a significant risk that such a promotion would undermine one or more of the licensing objectives. This may include promotions under which free or discounted alcohol is offered as a part of the sale of alcohol, for example, “Buy one and get two free” and “Buy one cocktail and get a second cocktail for 25p”. This includes promotions which involve the provision of free or discounted alcohol within the same 24 hour period.

Posters and flyers

- 10.43 Irresponsible promotions can also include the sale or supply of alcohol in association with promotional materials on display in or around the premises, which can either be reasonably considered to condone, encourage or glamorise anti social behaviour or refer to the effects of drunkenness in any favourable manner.

Dispensing alcohol directly into the mouth

- 10.44 The responsible person (see paragraph 10.39) must ensure that no alcohol is dispensed directly into the mouth of a customer. For example, this may include drinking games such as the ‘dentist’s chair’ where a drink is poured continuously into the mouth of another individual and may also prevent a premises from allowing another body to promote its products by employing someone to dispense alcohol directly into customers’ mouths. An exception to this condition would be when an individual is unable to drink without assistance due to a disability.

Free potable water

- 10.45 The responsible person (see paragraph 10.39) must ensure that free potable water is provided on request to customers where it is reasonably available on the premises. What is meant by reasonably available is a question of fact; for example, it would not be reasonable to expect free tap water to be available in premises for which the water supply had temporarily been lost because of a broken mains water supply. However, it may be reasonable to expect bottled water to be provided in such circumstances.

Age verification

- 10.46 The premises licence holder or club premises certificate holder must ensure that an age verification policy applies to the premises in relation to the sale or supply of alcohol. This must as a minimum require individuals who appear to the responsible person (see paragraph 10.39) to be under the age of 18 years of age to produce on request, before being served alcohol, identification bearing their photograph, date of birth, and either a holographic mark or ultraviolet feature. The Home Office encourages licensed premises to accept cards bearing the Proof of Age Standards Scheme (PASS) hologram as their preferred proof of age, while acknowledging that many other forms of identification meet the requirements of the mandatory condition.
- 10.47 The premises licence holder or club premises certificate holder must ensure that staff (in particular, staff who are involved in the supply of alcohol) are made aware of the existence and content of the age verification policy which applies by the premises.
- 10.48 The designated premises supervisor (where there is one) must ensure that the supply of alcohol at the premises is carried on in accordance with the age verification policy. This means that the DPS has personal responsibility for ensuring that staff are not only aware of, but are also applying, the age verification policy.
- 10.49 It is acceptable, and indeed encouraged, for premises to have an age verification policy which requires individuals who appear to the responsible person to be under an age greater than 18 to produce such identification on request. For example, if premises have a policy that requires any individual that appears to be under the age of 21 to produce identification that meets the criteria listed above, this is perfectly acceptable under the mandatory code.
- 10.50 Licence holders should consider carefully what steps they are required to take to comply with the age verification requirements under the 2003 Act in relation to sales of alcohol made remotely. These include sales made online, by telephone and mail order sales, and alcohol delivery services. Each of these sales must comply with the requirements of the 2003 Act. The mandatory condition requires that age verification takes place before a person is served alcohol. Where alcohol is sold remotely (for example, online) or through a telephone transaction, the sale is made at this point but the alcohol is not actually served until it is delivered to the customer. Age verification measures (for example, online age verification) should be used to ensure that alcohol is not sold to any person under the age of 18. However, licence holders should also consider carefully what steps are appropriate to ensure that age verification takes place before the alcohol is served (i.e. physically delivered) to the customer to be satisfied that the customer is aged 18 or over. It is, therefore, the responsibility of the person serving or delivering the alcohol to ensure that age verification has taken place and that photo ID has been checked if the person appears to be less than 18 years of age.

Smaller measures

- 10.51 The responsible person (see paragraph 10.39) shall ensure that the following drinks, if sold or supplied on the premises, are available in the following measures:
- Beer or cider: ½ pint
 - Gin, rum, vodka or whisky: 25ml or 35ml
 - Still wine in a glass: 125ml

- 10.52 As well as making the drinks available in the above measures, the responsible person must also make customers aware of the availability of these measures by displaying them on printed materials available to customers on the premises. This can include making their availability clear on menus and price lists, and ensuring that these are displayed in a prominent and conspicuous place in the relevant premises (for example, at the bar). Moreover, staff must make customers aware of the availability of small measures when customers do not request that they be sold alcohol in a particular measure.
- 10.53 This condition does not apply if the drinks in question are sold or supplied having been made up in advance ready for sale or supply in a securely closed container. For example, if beer is only available in pre-sealed bottles the requirement to make it available in 1/2 pints does not apply.
- 10.54 The premises licence holder or club premises certificate holder must ensure that staff are made aware of the application of this condition.

Ban on sales of alcohol below the permitted price

- 10.55 The relevant person (the holder of the premises licence, the designated premises supervisor (if any) in respect of such a licence, the personal licence holder who makes or authorises a supply of alcohol under such a licence, or any member or officer of a club present on the premises in a capacity which enables the member or officer to prevent the supply in question) shall ensure that no alcohol is sold or supplied for consumption on or off the premises for a price which is less than the permitted price.
- 10.56 The permitted price is defined as the aggregate of the duty chargeable in relation to the alcohol on the date of its sale or supply and the amount of that duty multiplied by a percentage which represents the rate of VAT chargeable in relation to the alcohol on the date of its sale or supply. Detailed guidance on how to make this calculation and a calculator to determine permitted prices for each product are available on the Home Office website.
- 10.57 Where there is a change to the rate of duty or VAT applying to alcohol (for instance, following a Budget), the relevant person should ensure that the permitted price reflects the new rates within fourteen days of the introduction of the new rate.
- 10.58 It is still permitted to sell alcohol using promotions (as long as they are compatible with any other licensing condition that may be in force), and the relevant person should ensure that the price of the alcohol is not less than the permitted price. Detailed guidance on the use of promotions is given in the guidance document available on the Gov.uk website.

Exhibition of films

- 10.59 The 2003 Act provides that where a premises licence or club premises certificate authorises the exhibition of a film, it must include a condition requiring the admission of children to films to be restricted in accordance with recommendations given either by a body designated under section 4 of the Video Recordings Act 1984 specified in the licence (currently only the British Board of Film Classification (BBFC)) or by the licensing authority itself.
- 10.60 The effect of paragraph 5 of Schedule 1 to the 2003 Act is to exempt adverts from the

definition of regulated entertainment, but not exempt them from the definition of exhibition of a film. Since the above mandatory condition applies to 'any film', it is therefore applicable to the exhibition of adverts.

Door supervision

- 10.61 Under section 21 of the 2003 Act, when a condition is included in a premises licence that at specified times an individual must be present at the premises to carry out a security activity (as defined in section 21(3)(a) by reference to the Private Security Industry Act 2001 ("the 2001 Act")), the licence must include a condition requiring that individual to be licensed by the Security Industry Authority ("the SIA") under the 2001 Act, or be entitled to carry out that activity by virtue of section 4 of the 2001 Act.
- 10.62 A premises licence need not require a person to hold a licence granted by the SIA if that person benefits from an exemption under section 4 of the 2001 Act. For example, certain employees benefit from an exemption when carrying out conduct in connection with a certified sports ground (section 4(6) to (12)). Furthermore, in certain circumstances persons benefit from an exemption where they operate under the SIA's Approved Contractor Scheme (section 15).
- 10.63 Conditions under section 21 of the 2003 Act should only relate to individuals carrying out security activities defined by section 21(3)(a) of the 2003 Act. Therefore, they should only relate to an activity to which paragraph 2(1)(a) of Schedule 2 to the 2001 Act applies (certain manned guarding activities) and which is licensable conduct within the meaning of section 3(2) of that Act. The requirement does not relate to individuals performing non-security related activities, and section 21 should not be used in relation to any such activities.
- 10.64 Section 21 of the 2003 Act continues to ensure that a premises licence need not impose such a requirement in relation to those licensed premises which the 2001 Act treats as unlicensed premises. Those are:
- premises in respect of which there is in force a premises licence authorising a performance of a play or an exhibition of a film;
 - casinos or bingo halls licensed under the Gambling Act 2005;
 - premises where a club certificate is in force when activities are being carried on under the authority of that certificate.
- See paragraph 8(3) of Schedule 2 to the 2001 Act for full details.
- 10.65 It should be noted, however, that the 2001 Act will require contractors and a small number of employees (those managing/supervising and those supplied under contract) to be licensed as manned guards (rather than door supervisors) when undertaking licensable conduct on premises to which paragraph 8(3) of Schedule 2 to the 2001 Act applies.
- 10.66 It is therefore important that if a licensing authority intends that individuals must be present to carry out security activities (as defined by section 21(3)(a) of the 2003 Act) this should be explicit, as should the mandatory condition for those individuals to hold an SIA licence or be entitled to carry out that activity by virtue of section 4 of the 2001 Act. On the other hand, where a licensing authority intends that individuals must be present to carry out other activities (for example, activities related to safety or steward activities to organise, advise and direct members of the public), no mandatory condition

16. Regulated entertainment

Types of regulated entertainment

- 16.1 Schedule 1 to the 2003 Act sets out what activities are regarded as the provision of regulated entertainment and when they are licensable and those activities which are not and therefore exempt from the regulated entertainment regime. Changes to regulated entertainment are due to take effect on 6 April 2015. Therefore, up until that date you should refer to chapter 16 of the guidance published in October 2014.
- 16.2 The descriptions of entertainment activities licensable under the 2003 Act are:
- a performance of a play;
 - an exhibition of a film;
 - an indoor sporting event;
 - a boxing or wrestling entertainment;
 - a performance of live music;
 - any playing of recorded music;
 - a performance of dance; and
 - entertainment of a similar description to a performance of live music, any playing of recorded music or a performance of dance.
- 16.3 To be licensable, one or more of these activities needs to be provided for the purpose (at least partly) of entertaining an audience; has to be held on premises made available for the purpose of enabling that activity; and must also either:
- take place in the presence of a public audience, or
 - where that activity takes place in private, be the subject of a charge made with a view to profit.
- 16.4 Guidance around what constitutes audiences and private events is at paragraphs 16.11-16.14.

Overview of circumstances in which entertainment activities are not licensable

- 16.5 There are a number of exemptions that mean that a licence (or other authorisation¹⁸) under the 2003 Act is not required. This Guidance cannot give examples of every eventuality or possible entertainment activity that is not licensable. However, the following activities are examples of entertainment which are not licensable:
- activities which involve participation as acts of worship in a religious context;
 - activities in places of public religious worship;
 - education – teaching students to perform music or to dance;
 - the demonstration of a product – for example, a guitar – in a music shop;
 - the rehearsal of a play or performance of music for a private audience where no charge is made with a view to making a profit;

¹⁸ The word 'licence' is typically used as a reference to all forms of authorisation

New Premises Licence Application - Taco Bell

Not Set

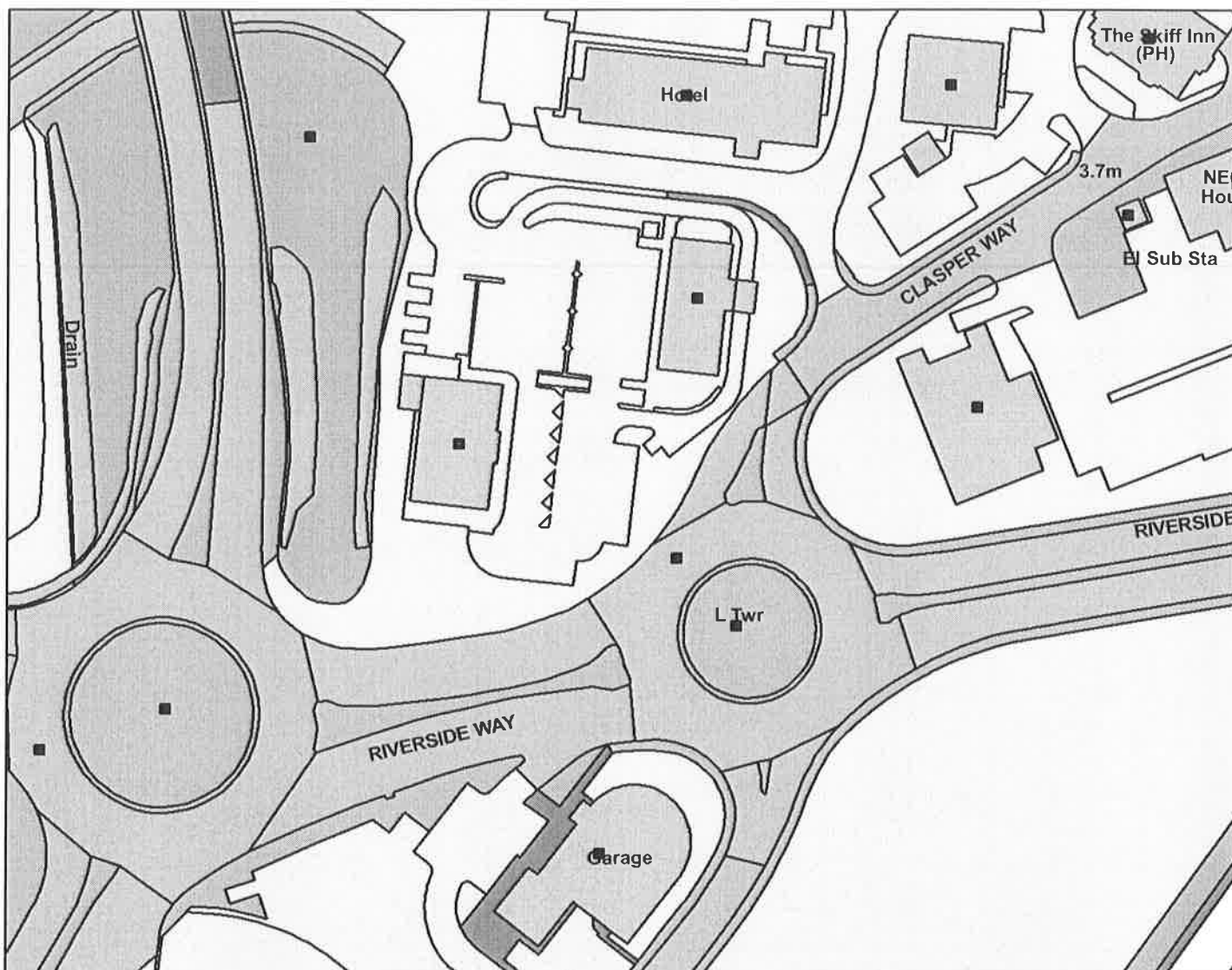

Legend

Scale: 0 0.0125 0.025 0.05 KM

Reproduced from the Ordnance Survey map with permission of the Controller of Her Majesty's Stationery Office © Crown Copyright 2012.

Unauthorised reproduction infringes Crown Copyright and may lead to prosecution or civil proceedings.

Organisation	Gateshead Council
Department	Development and Public Protection
Comments	Not Set
Date	14/06/2018
MSA Number	SLA

This page is intentionally left blank